REDWOOD JOURNAL
Box 449

TEMPERATURE
Maximum ..... 80 degs.
Minimum ..... 32 degs.

UKIAH REPUBLICAN PRESS

THE LEADING NEWSPAPER OF MENDOCINO COUNTY

RAINFALL
For Week ..... .09 in.
For Season ..... 33.40 in.

Circulation of The Republican Press exceeds that of any newspaper published in Mendocino County and is a paid circulation.

UKIAH, MENDOCINO COUNTY, CALIFORNIA, MARCH 13, 1946 — 10 CENTS A COPY — VOLUME LXIX—No. 45

As One Goes Around

Ed. L. Nolan, Labor leader of the old school, is running against George Reilly and Dewey Mead also laborites, for nomination as member of the State Board of Equalization. Ned Nolan is almost a Ukiah man. Forty years ago he was a bricklayer on the first of the State Hospital buildings erected at Talmage. One day, as he was laying brick on the fouth floor of one of the structures, he was called upon to use his wits in a hurried fashion. A patient, who had manifested no indications of a serious mental strain up to that time, was carrying a hod loaded with bricks from the ground to where Mr. Nolan was laying his line. Of a sudden Mr. Nolan's aide "got a spell" and, rushing to the edge of the wall, looked down. Then he ran over to Mr. Nolan and, getting a hod-carrier's grip on him, dragged Mr. Nolan to the edge of the building and insisted they both jump down. Mr. Nolan was no match for the excited patient and appreciated that fact. Calmly he agreed with the patient until the man had untightened his grip on him and then Mr. Nolan said: "Charlie, what you say is pretty good, but, let us walk down and then jump up—That would be more fun." This appealed to the insane man and, off he started, leading Ned Nolan down the ladder. When they got to the ground a couple of attendants took the man in hand and Ned Nolan went back to his job laying brick.

A fellow who is as quick on the trigger as Ned Nolan is, should be able to handle himself, even if he is elected a member of the State Board of Equalization.

★ KEEP BUYING VICTORY BONDS ★

In the stampede to The Klondyke a miner from the Yukon came into Skagway carrying a poke of gold and he was spotted by one of "Soapy" Smith's gang of outlaws who had almost taken over Skagway. "Soapy" Smith's man became friendly with the miner and induced the poke owner to go into a "Soapy" Smith saloon. A confederate of the steerer came up and said he had never seen a gold poke and asked the owner to let him handle the poke, to feel it, just for curiosity. The poke was handed over to him and the man dashed out into the street. Then a nice question of frontier justice developed. Members of "Soapy" Smith's gang insisted no arrest should be made, because no overt act had occurred. The nuggets had been passed over voluntarily, that was all, they said. My old friend, Judge C. A. Schlbrede, whose daughter visits us here frequently, now the wife of Major F. K. Gettins, of San Francisco, was U. S. Commissioner at Skagway, and he decided things had gone far enough and stood behind a Vigilante Committee that was hurriedly organized to rid Skagway of the "Soapy" Smith outlaws. The vigilantes met one night at the end of the wharf to get organized. Frank Reed, a civil engineer who laid out the Skagway townsite, was made a guard to stand at the entrance of the wharf and allow no one but those connected with the Vigilantes to pass. Soon afterward "Soapy" Smith, who had started drinking when rumors of the vigilantes organizing reached him, rode onto the wharf and tried to pass. Frank Reed grabbed the barrel of "Soapy" Smith's rifle and in the struggle that followed, "Soapy" Smith was mortally wounded and died soon afterward. Frank Reed, shot by "Soapy" Smith, lived several days. In the meantime all of "Soapy" Smith's lieutenants were rounded up by the Vigilantes and placed aboard ships sailing south and warned, on pain of lynching, not to return. Strange as it may seem, although sentiment was, probably, 100 percent among law-abiding people against "Soapy" Smith, the contention the poke had not been taken from the miner by the "Soapy" Smith gang member, had many supporters at that time in the Northland.

★ KEEP BUYING VICTORY BONDS ★

When I was head of the State Prison Board there was a lot of talk about the "Electric Eye" and several agents for companies manufacturing the "Eye" were trying to induce the Prison Directors to order an Eye to be tested at Folsom Prison. As you probably know an "Electric Eye" is a device which is supposed to detect the approach of anyone who has concealed on his parson a file, saw, weapon or device which is contraband and can be used to, in any manner, aid in escape from prison. Activity of the "Eye" gives away the person in contemplated violation of prison escape rules as he gets near the "Eye." Should this theory claimed for the "Eye" work out, it would, of course be a big assistance to penal institutional management, but it does not always do so, as we later found out. To satisfy ourselves the Prison Board sent several men to Alcatraz, where an "Electric Eye" had been installed. One of the party carried a broken pistol, another had a dull, old knife and it happened a lady hove up just as the test was to be made—when the "Eye" was to be passed. The man with the gun got by without any demonstration from the "Eye," but there was a reaction when the knife carrier tried to pass, yet it was not a very decided one. However, when the lady attempted to move by the "Eye," it went Democratic and a great commotion ensued. None could understand the reason for it until a conference between the woman and her husband was held. Then it was established that the "Eye" had picked up the steel in the foundation the lady was wearing, as a figure aid, and established the fact she was carrying some sort of a steel contraption beneath her clothes, but there was no deadly weapon or escape aid involved. As a matter of fact, the "Electric Eye" is not a reliable barometer to depend upon in a penal institution. It does, however, have its limited protective merits. If a convict believes the electric eye may tip him off, he will not take a chance on being exposed carrying escape tools of metal or weapons but, only to that extent, has the "Eltric Eye" any escape prevention value in a prison.

Mr. and Mrs. Leonard Nix went to San Francisco Thursday where they did some shopping.

POTTER PLANS AN ELABORATE SCHOOL AFFAIR

Whole Valley To Unite On An End Of Month Fete

BENEFIT FOR A GYM

Committees Handling Events Promise The Best Program

Special Correspondence of The Press

Enter my Horse, Animal or Hobby in the Potter Valley Spring Festival on Saturday, March 30, starting at 9 a. m.

.....

.....

.....

Name .....

Address .....

Send to Dr. A. G. Horton, General Chairman, Potter Valley Spring Festival, Potter Valley, Calif.

POTTER VALLEY, March 13.—The Potter Valley Spring Festival, Saturday, March 30, promises to be full of worthwhile events and prizes for winning contestants will be awarded.

The Horse Show, sponsored by Potter Valley and Ukiah Riding Clubs, will include stake, package and musical chair races. There will be a roping contest. Horse judging and animal judging will follow.

Look for Commander John Philip, of the Municipal Airport, weather permitting, to do 15 minutes of stunt flying at the Festival. All grammar school children can enter a kite flying contest at 9 a.m. Athletic contests for both grammar and high schools will include the 50-yard, 100-yard, 220 and 440-yard dashes, tug-of-war contests, five-mile marathon and greased pig contests.

Three bands, from Ukiah, Upper Lake and Laytonville will be in the parade. There will be floats, riding clubs, organizations and veterans in the parade, including the special Festival Queen float.

There will be a carnival, big talent show and dance. The purpose is to extend the Potter Valley high school gym 30 feet and to build a stage for high school dramatics, according to Dr. A. G. Horton, General Chairman.

(Turn to Page Eight)

HALT TO COME IN PIRACY OF THE LANDLORD

Ukiah Impositions Revealed At Inquiry In This City

INSTANCES NUMEROUS

Old Age Pensioners And Strangers Imposed Upon

A party of officials from the San Francisco OPA office came here last week and on arrival met with local businessmen. The official party consisted of Henry Horn, rental consultant, Herbert J. Barnes, area rent director, Richmond-Vallejo areas, Henry A. Cross, district rent executive, and William Goldbaum, district rent attorney, and here they conferred with citizens among whom were: W. G. Golden, director of county welfare; Laurence Wildberger, city trustee; Dr. J. Newel Rea, J. J. MacNab, R. O. Faircloth, secretary of Selective Service; John Howe, Ukiah Pine Lumber Company; Michael Martynec; Jay Lee Smith, chairman of the local OPA; H. W. Brown, president, and Bob Jardine, secretary of the Chamber of Commerce.

Were Called Here.

Mr. Cross, who had been here before and is known to a number of Ukiahans, opened the meeting with a statement the party did not come here at its own volition, but complaints had come to the San Francisco office and a cursory investigation disclosed there was an urgent need for a curb of practices which had, apparently, been going on some time. Statements of the conditions were made by several local residents and the OPA officials found here ample backing up the next day of what they had gotten intimations of the night before.

Two Specimens.

The people who were found out to be the worst offenders were the managers or owners of auto camps or motor courts. Then, too, there was one flagrant charge made, a local property owner, who had acquired property here only a short time, was alleged to have served notice on a woman who was renting a room from him in a building he had recently purchased that her rent, which had been $20 a month, would be raised just four times what she had been paying! This charge produced a decidedly bad impression not only on the OPA officials but met with 100 percent disapproval on the streets and about town.

Just Doubled It.

Another case was that of a woman who owned a flat on North State street who served notice on a tenant his rent, then $40 a month, would be increased to $80. The employer of this man came here and bought a house into which his employee moved.

Old People Imposed On.

Pleas from men and women who have been receiving old age security have been heard for weeks back. A conscienceless increase of rentals these aged folk have been subjected to is known by many people here.

Where Business Is Hit.

In a dozen instances men in business needing help have obtained the services of men willing to come here and accept employment, provided they could get a house in which to live, only to discover that, at anywhere within the range of a rental price an employe would be expected to pay, no houses were available.

A Tough Deal.

(Turn to Page Six)

SENATOR E. DESMOND MAY RUN FOR SENATE

Earl Desmond, Senator from the Nineteenth District, Sacramento, was here with the Committee looking over affairs at the State Hospital. Senator Desmond is one of the leading members of the legislature and is highly regarded by the people of the Capital City section. There is a strong possibility Senator Desmond may enter the race for United States Senator and, if he does, he is certain to be one who will have to be reckoned with. While here last week Senator Desmond ,an old friend of A. R. O'Brien, together with other members of the committee inspecting Talmage, passed a short time in The Press office.

Mrs. Elsie Oden, of Laytonville, was shopping in town Thursday.

JUST NICKLES

(Ft. Bragg Advocate)

Great oaks from little acorns grow . . . dollars have their start from pennies . . . and a nickel juke box route sold for $50,000! According to advices from Eureka, Pete McCarty ,of Ukiah, owner of a string of juke boxes, sold the business to a Marysville man for a reported sum of $50,000. Mr. McCarty now intends to start a similar business in Mendocino and Sonoma counties. Who says that a nickel isn't big business?

SCOOTER RAN WILD—INJURES FIVE CREWMEN

Rail Accident Near Longvale Caused By Broken Flange

TAKEN TO HOSPITAL

Nasty Wounds Necessitate Lay-Offs Of The Victims

Special Correspondence of The Press

WILLITS, March 11.—There is an acute shortage of lumber in every portion of the nation and the country needs several million new homes and an effort is now being made to produce the building material with which to do it. Last week the OPA raised the ceiling price on various grades of lumber and corrected some of the faults in the old schedule. Willits is most favorably situated in a timber belt and several new mills will be started here.

Plan Electric Plant.

The Jensen Lumber Company has purchased a tract in the triangle made by the tracks of the Northwestern Pacific and Fort Bragg railroads at the south end of Railroad avenue and is now clearing the ground preparatory to the erection of an electric mill that will have a daily capacity of 25,000 feet of lumber. A bridge will have to be built to cross the creek and the Company and city will make this a joint undertaking. Spur tracks will connect with both railroads and most of their logs will be received by rail. The deal was handled by Whitney & Reynolds.

To Begin Construction.

The Castael Lumber Company will start building operations on its mill site which was recently purchased from Joe Vinton. It is a 12-acre tract and adjoins the railroad right-of-way and has a splendid location. The new mill will be built of concrete and steel and will have 60,000 feet daily capacity and have a new type burner to dispose of the refuse. Logs will be brought here by train and will come mostly from the Irmulco section where they are said to have 65,000,000 feet under contract.

For A Swimming Pool.

At a regular monthly meeting the city council transacted more than the usual amount of business. A delegation of women from the Business and Professional Women's Club appeared and discussed the matter of the proposed swimming pool which will be a living war memorial. The pool will be built on high school ground and the matter will have to be taken up with the trustees of that institution.

Relinquishes Contract.

Charles Haun, who received the city garbage disposal contract, asked to be relieved and Ernest St. Louis took it over on the same terms and will dispose of the refuse on his own grounds.

To Handle Plans.

E. C. Whipple, of the firm of Whipple & Thomas, Palo Alto engineers, has been employed to draw plans and supervise the work of the extensive program authorized by the bond issue last year.

Flew To Sick Mother.

Ray Evans left here last week for Columbus, Ohio, having been summoned by serious illness of his mother. Mr. Evans made the trip by plane from Oakland.

Mrs. M. D. Exley and daughter, Mrs. James Davidson, passed Friday in Ukiah.

Married At Chico.

James M. Branscomb, native of Jackson Valley but now living at Sebastopol, was married to Miss Marilyn Moore, of Chico, in a

(Turn to Page Six)

Mrs. A. W. Fanslow went to San Francisco last week for a visit at the home of her daughter.

LONG CONTEST IN STRIKE IS NOW CERTAIN

Conciliators Issue A Statement Which Lacks Hope

BOTH STANDING PAT

Millmen Will Not Accept The Closed Shop Policy

Special Correspondence of The Press

FORT BRAGG, March 11.—The outlook for a settlement of the strike does not appear to be very hopeful, all concerned here are beginning to think. The Union insists it will not recede from its demand for the wage increase and the closed shop. A review of the finding of the Federal Conciliators, who met last week at Eureka goes on to show: "The conclusion reached after meeting jointly and separately with the parties was that a definite deadlock exists on wages and Union security. On the deadlocked issues, the Union is demanding a wage increase from the present 82½ cents an hour minimum to a minimum rate of $1.05 per hour with corresponding increases plus adjustments in brackets for skilled labor. The employers have offered a flat increase of 15 cents per hour for those operations paying the present minimum of 82½ cents.

Little Chance Seen.

"Of union security, the union is demanding a union shop, and the employers have offered a continuance of the present maintenance of membership provision. In view of the apparent deadlock, meetings have been recessed pending a change in the position of either or both the parties involved, and to give both parties an opportunity to reconsider their respective positions."

Voters Get To Choose.

Six candidates have filed their petitions for the city council and there are but three places to fill, so we will have a contest. The three incumbents, E. P. Montgomery, J. J. Tallman and C. Louis Wood, have had considerable service, having served eight, twelve and four years, respectively. The contestants are Vernon Johansen, W. E. Ellison and Roy Woodward.

Roofing Tarpot Caugh Fire.

A blazing tarpot caused more than a little excitement, for the dense smoke looked as if the whole town was on fire. Workmen were repairing the roof on the Co-Op Store and the tar caught fire and sent up a great column of smoke. As soon as the fire department arrived the fire was quickly extinguished, but not before the flames had blistered the paint on the walls. Tar from the pot flowed down the gutter in a flaming ribbon and disappeared into the culvert. This flame was easily extinguished, but the tar continued to flow until the culvert was blocked. Now the street department will have a real job to clear the culvert of the hardened tar.

Again Are Champions.

The Fort Bragg High A's won the Basketball Championship of the Northwestern League Conference for the second consecutive year by defeating Lakeport 40-14. The A's were never in

(Turn to Page Five)

A. J. CHALFANT SEEKS OFFICE

Competent Recorder A Candidate For Re-election

A. J. (Fred) Chalfant, County Recorder, is announcing his candidacy for re-election to the office he has so exceptionally well filled.

Has Fine Record.

Fred Chalfant has a reputation for having looked after the duties of his office in an almost faultless manner. His records, every day of the year, are up to the last transaction that was filed in his office. He is obliging and very competent and holds his job, apparently, truly convinced he is a public servant and expected to fully fulfill the duties of his office to the utmost of his ability.

No Opposition Probably.

It is highly improbable Mr. Chalfant will have any contender against him, as, it is almost certain, if he did, they would be destined to be defeated.

PLENTY WATER IS INDICATED BY SNOW PACK

Surveys Show Storms Have Provided A Deep Supply

GREATER THAN USUAL

Anthony Peak Snow-Bank Reported At 72 Inches Now

Special Correspondence of The Press

COVELO, March 11.—Mr. and Mrs. William Bush and small daughter, Dianne, and a friend, L. A. Haloran, of San Francisco, arrived last week on a visit to Mrs. Busch's parents, Mr. and Mrs. Clyde Kiffe, of Covelo.

Had Nice Trip.

Mrs. Alice Bauer and Mrs. Edith Walter, Covelo ladies, are home again after a few days out of town, the one to Santa Rosa and the other to Ukiah and Potter Valley where they transacted business and visited friends.

Are At Home Again.

Mr. and Mrs. Charles Lovell and Mr. and Mrs. Albert Winters, of Covelo, who have recently been touring the southern part of the state and "south of the border" just a wee bit, are home again after a most enjoyable outing. The only trouble was the trip did not last long enough and they are already outlining plans for another and more extensive journey next fall. They brought home a number of nice little remembrances for those less fortunate—the ones who stayed at home.

Were Dinner Hosts.

Mr. and Mrs. John D. Rohrbough, son Johnnie, and his twin brothers, Philo and Perry, Mrs. Mabel Short and Mrs. Myrtle Rohrbough were entertained Sunday with a delicious roast turkey dinner at the Harold C. Tuttle home. A delightful afternoon was enjoyed by all in which the two sets of twins — Rohrbough and Tuttle — played an important part.

Mr. and Mrs. Darrell English, of Williams, were recent visitors to relatives and friends in Covelo.

Wait For Machinery.

Messrs. Thrash and Lehrhoff are responsible for the new sawmill that has been erected at the lower end of the valley. The mill was built on land leased from Alvin Conner, which is known as the old Goggins' place. The timber in view for cutting belongs to E. Manley, who is also a share-

(Turn to Page Three)

420 VETERANS ON COAST IDLE

Bad Conditions Are Revealed By Labor Board Head

From The Fort Bragg Advocate it is learned that, at a meeting of The Fort Bragg Chamber of Commerce, held Tuesday evening, the Manager of the local U. S. Employment Service stated there were 420 veterans signed up for veterans readjustment allowances in the Fort Bragg area, for the week ending February 22. This figure does not include many other veterans who are unemployed, but have elected to save their fund for a future date.

Figures Varying.

The labor office manager said it was impossible to give an accurate figure of total unemployed (veteran, non-veteran and women). During the first week in February 1220 persons contacted the California Department of Employment in Fort Bragg. Since that time, many have dropped their applications because of having been determined involved in a trade dispute and therefore ineligible for benefits.

Help Is Needed.

"Regardless of the figure, whatever it may be, we have an unemployment situation that needs co-operation from every employer and person in this area. Our office cannot canvass every employer daily to secure job openings. We can refer the best qualified person for any employer in need of help. For this reason, we ask anyone having an opening, whether it be full or part-time, to notify the U. S. Employment Service and, remembering our responsibility to the returning boys, we ask that you request a veteran," reads an official appeal.

GRATEFULNESS IS EXPRESSED VALLEY WOMAN

People She Had Nursed Demonstrate Appreciation

PROVIDE HER AN AUTO

Mrs. Louise Nichols' Humanity Has Not Gone Unnoticed

ANDERSON VALLEY, Mar. 12. — A suspected case of poliomyelitis has developed here. Mrs. H. H. Lampert, who was a patient in Ukiah General Hospital a week and who returned here Thursday, was taken by amublance to the Santa Rosa Hospital after a physician called to attend her Saturday night recommended her transfer there as a suspected case of the dread disease. Tests have been taken and are being studied. Mrs. Lampert is the mother of a three months' old baby and a girl four and boy eight years of age. Mrs. Lampert recently suffered a severe case of influenza from which she seemed to recover but a second illness necessitated removal to Ukiah General Hospital and on improvement of her condition she was returned home here, but later became worse and a physician was called to attend her and he advised taking her to Santa Rosa. Her husband operates a service station here, Herbert & Harry's.

ANDERSON VALLEY, March 11.—Valley residents joined forces recently in an effort to show appreciation, in a substantial way, to Mrs. Louise Nichols, local nurse, for the wonderful work she is doing here. A purse of over $600 was handed her to be used as a down payment on a new automobile. Her present car has been worn out in the service of the valley and Mrs. Nichols has given liberally of her talents and herself, going far beyond her strength and answering calls, either day or night, from one end of the valley to the other and driving her own car to take those seriously ill to outside hospitals or to consult physicians. The past few years all doctors have been too busy, except in extreme cases, to come in here and Mrs. Nichols has ably handled all types of cases under direction from physicians from outside towns and nursed some members of almost every family in the valley and she gives the same devoted care to the lowly patient as could be bestowed upon the wealthy. Pay for her services is the last thing she thinks about. Mrs. Nichols also finds time to serve as superintendent of the Methodist Sunday school and has also had charge of the Young Peoples' Society.

Started The Idea.

The idea of starting a fund for a new car for Mrs. Nichols was instigated by Grover Williams and he was assisted in collecting the fund by Leslie Wilkin, who made the presentation. It was, indeed, a worthy cause and everyone who gave did so gladly. As it is impossible for Mrs. Nichols to personally thank all who contributed so generously to the fund she has asked that we express her appreciation for the gift and say, "Thank you" for her.

Anderson Valley's latest business venture is a weekly newspaper, with the first issue coming out Thursday, March 14, and each Thursday thereafter. The paper will be edited by Mrs. Helen Christensen, who was formerly editor of the Healdsburg Tribune, and also the Santa Rosa Herald. The paper will be called The Anderson Valley Record and will be printed in Santa Rosa by the Santa Rosa Herald. Local office of the Anderson Valley Record is in the new addition to Wiese's Place. Mr. and Mrs. Christensen have leased the Teeple ranch at Signal and are living there at present. Mr. Christensen is employed at Charles' Mill. The first four issues of the paper will be complimentary and the subscription rate will be $2.00 a year.

Want Traffic Officer.

According to rumor several valley organizations plan to get behind a movement to secure a Traffic Officer for the McDonald-to-the-Sea highway. Traffic

(Turn to Page Six)

EXPLAINS HIS POSITION AND NEGATIVE VOTE

President A. R. O'Brien Urges Caution Cutting Tolls

HUGE PAYMENTS NEAR

Conditions Fine Today, But A Slump Is Certain

Extra passenger fares on the Golden Gate Bridge will be halved tomorrow and by summer may be eliminated entirely. Directors of the span voted the reduction Friday, explaining income is now "sound" and estimated earnings of $1,141,000 by the end of the fiscal year June 30 will nearly double the previous period.

The present charge for a casual vehicle is 50 cents for the driver and two passengers. Under the new rate the 10 cents now charged for extra passengers will be reduced to five cents. Drivers with commute books now are charged for additional passengers at the rate of 10 cents. That also will be halved. The changes become effective at 11 p. m. tomorrow.

What It Means.

The saving to users of the bridge will be about $100,000 a year. Directors adopted a resolution to "continue studies with a view toward eliminating entirely the extra fare charges about July 1, beginning of the new fiscal year."

Position Of President O'Brien.

In declining to vote in favor of reducing extra passenger tolls on the Golden Gate bridge in any manner President A. R. O'Brien said his reason for doing so was that, when the Bridge was originally advocated—he was one of the first to actively campaign for the Span—he had pledged the people of his district the taxpayers would not be called upon to meet any kind of a tax on their property after they had voted to back the original bond issue.

Best Play Safe.

Mr. O'Brien contended that, even if the Bridge is making $1,000,000 this year, there are excessively heavy retirement of Bond issue periods ahead and no chances in not having the funds to meet these big obligations should be taken.

Just A Sample.

If removal of the full 10 cents in extra passenger fares is ordered it will mean revenues of the bridge will drop, about, $990,000 a year. Not only that but, just as quickly as one reduction takes place, demand for a reduction will come for another. Even now, less than a week after the extra fare cut has been made, one hears the necessity for a 25-cent fare over the Span arising, trucks, too, will follow in the insistance.

Serve Mendocino First.

In Mendocino county, the county from which President O'Brien was sent as a director on The Golden Gate Bridge, there is no demand for a cut in fares—up here the people want the bridge paid for, as quickly as possible,

(Turn to Page Seven)

PAUL MATHEWS TO RUN AGAIN

Competent Official Is To Seek Re-election —Has Made Good

Paul M. Mathews, who has served faithfully several years as Auditor of Mendocino county, has announced his intention of again seeking the position at the coming election.

The work of Auditor Mathews speaks for itself. He is abundantly capable of performing the Auditors' duties and he operates the office of Auditor, handling the volume of work that passes through that office at a much greater saving than is reflected in other counties of California.

Endorsed By Examiners.

Few auditors in the state, in comparable counties, fail to get higher salaries than does Mr. Mathews, yet his office, when checked by outside examiners, always brings out a flattering report on Auditor Mathews' management. It would be a mistake to make a change in the auditor's office while we have so capable a man as Auditor Mathews is known to be.

Issued Every Wednesday
$2.50 a Year $1.50 Six Months
10 Cents Single Copy
Entered as Second Class Matter at the Post Office at Ukiah, California, under Act of Congress of March 3, 1879.

The PRESS EDITORIAL PAGE

"If tongue and pen alike be free,
Safe from all foes,
stands liberty."
—Pope

A. R. O'BRIEN
Publisher

IT'S BEGINNING TO GET SERIOUS

—Reprinted by permission, Evening Star, Washington, D. C.

AT FORT BRAGG, until lately employed in the woods and plants of the Union Lumber Company, there were men whose fathers had worked for the Union. They and their fathers own their little homes at Fort Bragg—some of the older workers have retired and bought small places to pass the rest of their days on the Coast and their sons continued in the employ of The Union Lumber Company. They have been satisfied with the wages they got; they have been treated kindly by the employers and they do not want to be forced to go away from the town they and their forebears grew up in. They want no quarrel with The Union Lumber Company. Families of these men have been at Fort Bragg since the mills started operating there. They were there when C. R. Johnson took over and they were, almost, proteges of C. R., as everyone knew him. Most of the policies of C. R. Johnson have been followed by Otis R. Johnson, his son, who succeeded his father. Otis Johnson knows his Father, figuratively speaking, could not rest in his grave, if he knew his old employes, who always believed in him and gave an honest day's work and were satisfied with a liberal day's wages, were being compelled to join a labor organization which had rules the old fellows could not, in their own minds, advocate. That is why, this newspaper believes, Otis R. Johnson, because he reveres his father's wishes, has the manhood to stand up and oppose labor regulations which would be imposed upon faithful, friendly employes of years. In his stand Otis R. Johnson has the full support of the millowners of Humboldt and Mendocino counties. He may lose his fight, but the people who want Americanism upheld will be with him and he can, when he goes home at night, be able to look his dog in the eye and retain his self respect.

It is not only in Mendocino and Humboldt counties Labor Racketeering is raising hell with California these days — The very backbone of our greatest of all industries is being paralyzed and President Truman continues to try and please Labor — both C. I. O. and A. F. of L. — and try to make certain he will get the support of the Union bosses, forgetting the average American citizen entirely.

Right now the Unions are tearing the heart out of the biggest business in the State — the canneries — by closing the canneries over a question of whether the C. I. O. or the A. F. of L. shall "bargain" for the workers. Under the editorial heading of "Strikes And Scarcity," the San Francisco Examiner tells the sickening story of the black-jacking of the Canneries in these words:

"On the very same day the President's food conservation conference began in Washington, a jurisdictional dispute between rival unions in the northern California food processing industries erupted in a strike.

"The California canneries which will be shut down by this strike produce one-third of the Nation's entire annual supply of canned fruits and vegetables.

"If the strike lasts only a matter of two or three weeks, the now-ripening crops of spinach, asparagus and broccoli will rot in the fields.

"If it lasts for weeks and months, as so many current strikes in major industries do, it will cause the total destruction of the whole fruit and vegetable production in the affected region.

"This situation is obviously shaping up into one of the greatest disasters in modern times.

"The loss of one-third of the American canned food supply this year will not only aggravate the ominous world food shortage which is the immediate concern of the President's conference, and thus increase malnutrition and starvation throughout the world — but it will cause a dangerous and potentially tragic depletion of the already short food supply of the American people themselves.

"The events leading up to this terrifying situation explain the strike, but do not justify it.

"An American Federation of Labor union, which had contracts with the canners for nine years, found its jurisdiction challenged last fall by a rival Congress of Industrial Organizations union, and an election held by the National Labor Relations Board for the purpose of determining an exclusive bargaining agent proved inconclusive.

"The Labor Board holds that another election cannot be held until the next time of 'peak employment,' which will be some months hence — and in the meantime there is no bargaining agent in the field for all the employes.

"So the American Federation of Labor union went on strike March 1, when its old contract expired.

"And the great canning industries settled down into a spreading paralyosis.

"And the stark spectre of starvation looms more menacingly than ever.

"What a frightening thing this is, and what a senseless thing!

"Why should disputing unions, whatever the merits of their respective claims, have the power to inflict this terror of gnawing hunger, upon humanity — and particularly why, having such a monstrous power, do they wield it so recklessly and ruthlessly?

"Why should a bungling Federal Agency, having the authority and responsibility to maintain production in this vital industrial field, be insensible to its obligation and persist in a blind and arbitrary course that creates dissension and confusion and offers no remedy?

"What is the good of the President's food conference, however eminent and competent and sincere the conferees, if the rival labor unions and the bungling bureaucracy of the country dry up and destroy our basic food supplies at their source?

"What can conservation accomplish when there is nothing left to conserve?

"The strike against the California canners is an inconsionable pursuit of self-interest to the detriment of national interest."

THINK IT OVER

(Don Runyon in Middletown Times-Star)

As each day goes by the sorrowful state of affairs that this country is now in becomes more and more apparent. And who is now feeling the brunt of it the hardest and also doing most of the squawking about it? None other than the returning veteran. The guy who gave up more than anyone else to win the war and comes back to find that the principles he supposedly was fighting for were just a lot of fluent phrases suddenly turned into a mockery. And the veteran is willing and more able than any other group now organized in the country to straighten it out in a satisfactory manner.

To many people who have been living under the enveloping doctrines of the administration being conducted for the past several years, this may not make sense. But to those who don't see the sense in it, and think the government has the interests of the U. S. as a nation of free people at heart, they are poor thousands of misled ones who sit back and allow the government and its usurping agencies worm into and spoil everything America stands for. They are the people who are to blame. Who were so enthused over the warped ideas of the New Deal that they became putty in the hands of everyone who had a suggestion, no matter how absurd, to be put over. They became a flock of sheep doing whatever and going in any direction the shepherd wished them to. But maybe they weren't too much to blame. Through babying, pampering, forming useless organizations that wasted time, money and material—the so-called "home front" was imbued with the glory and fascination of war. And anyone who has been in war, looks at these goings on with a feeling of disgust. For there is not one ounce of glory or fascination in the grim, dirty, lousy business of war. But those who don't see it except in censored films and read of it in also censored news articles, censored and passed by the government, so the people could see just what the government wanted them to see they are the ones who fell for this baloney of tin badges and medals and pins of accomplishment or membership in one or another silly organization.

And the sickening part of it all is that under cover of the hooey dished out to be lapped up by the people, the government was tearing to pieces the principles of the American democracy. And the people let the wool be pulled over their eyes—and loved it!

There were, however, several great men who saw what was in the offing when it started many years back. But the powers that be had at their control the greatest weapon in this country—public sentiment. And they used it freely against any one big enough to make himself heard and respected. That left only thousands, or maybe just hundreds of people who still believed in America but were not in a position to do much about it. Those people, augmented by the only clear thinking group with the daring, fight and youthfulness to tackle our present isms-leaning administration, can now begin to make themselves heard. And, again, the group to give them the help they need is—the veteran. He's the guy who can see more plainly than anyone else what's going on here and knows how the U. S. is considered by other countries of the world. He senses and is being more plainly impressed by the precarious position our democracy has been placed in.

Many of you who may read this will probably scoff at it. If so, stop for just once and try to think clearly for a change. Use what was given to you to think with and not what someone else wants you to think and believe in.

Who is responsible for the condition of this country now and how long has it been pushed toward its present predicament? The answer is plain. Look back and think about it! And another thing. Is the present administration really trying to straighten it out for the benefit of America, or for the benefit of some other organization or country? Think seriously on that for awhile.

And if you have done this and still think things are being run in the best manner for the people's benefit, brother—place yourself in that flock of shep mentioned in the beginning of this article!

WHICH ARE YOU?

I watched them tearing a building down,
A gang of men in a busy town;
With a yo-heave-ho and a lusty yell
They swung a beam and a side wall fell.
I asked the foreman, "Are those men skilled
As the men you'd hire if you had to build?"
He gave a laugh and said "No, indeed!
Just common labor is all I need.
I can easily wreck in a day or two
What builders have taken a year to do."
I thought to myself as I went my way,
Which of these rules have I tried to play?
Am I a builder who works with care,
Measuring life by the rule and square?
Am I shaping my deeds to a well-laid plan,
Patiently doing the best I can?
Or am I a wrecker who walks the town
Content with the labor of tearing down?

SHRINE AFFAIR WILL BE AN ELABORATE ONE

There came along this week an invitation from A. Broks Berlin-President of The Shrine Luncheon Club, inviting A. R. O'Brien to the Annual Hibernian Day celebration in the Gold Room of the Palace Hotel at 12 o'clock March 14. The warm greeting went on to say: "It will be a great honor to meet again with you and our other distinguished guests in honoring St. Patrick. Louis B. Mayer and a group of Hollywood artsits will be in attendance, and a special program has been arranged for this event. Hoping to have the pleasure of meeting you and personally welcoming you, I am cordially yours, A. Brooks Berlin." Hibernia Temple is a mythical lodge of Irish Catholics which was gotten together by the late Chief of Police Dan O'Brien, San Francisco, and annually meet with Islam Temple of the Mystic Shrine St. Patrick's day. The events are always made a great deal over on the Bay.

COMING EVENTS

The Chamber of Commerce reports the folowing activities announced for the coming two weeks:

March 19—Elementary School P. T. A. meeting at 8 p. m.

March 30—Potter Valley Spring Fesitval at high school grounds, 9 a. m. to 2:30 p. m.

March 30—Twenty-Thirty Club dance; time and place not yet decided.

Your best investment in a century . . . a $100 War Bond!

Sidelights of Sadness

Being incidents connected with California's State Prisons as observed by A. R. O'Brien, editor of The Republican Press, while chairman of the State Board of Prisons of California

THE REPORTER WHO TRAPPED A KILLER

His case always interested me because of the fact his apprehension and conviction came about through the alertness of a San Francisco newspaper reporter.

His name is William A. Hightower and he is doing life at San Quentin. He is up for parole April 1.

It has been more than a quarter of a century since the convict murdered an aged Catholic priest, Father Heslin, who had an humble home at Colma. The murderer was seeking to raise money and he went to the home of the old prelate and pretended a man was dying and wanted the last rites of the church. In bad health himself, Father Heslin should not have attempted to make the call that night, but he was a sincere old churchman and, disregarding the danger of becoming sick himself, departed with the stranger who had, presumably come on a sick call. That was the last seen of Father Heslin, alive. The parish was aroused and a systematic search was started for the frail, little Catholic priest, but nothing developed in several days. Then a man apeared at the Archbishop's residence and sought an audience with the Archbishop. In a disconnected way he told of having information of the whereabouts of Father Heslin. His appearance indicated he had been drinking, or was out of his mind. However, there was a young reporter for The San Francisco Examiner covering the case and, when he spotted the man who claimed to have information, he kept him in sight. The reporter followed the man downtown and engaged him in conversation. By cleverness he induced the presumed possessor of information about the whereabouts of Father Heslin to go with him to the office of The Examiner. There the stranger was questioned. He was kept in the office several hours. Then he was taken by the reporter and two policemen to the spot he alleged he had discovered a grave with the body of Father Heslin in it. Instantly the greatest beat in newspaperdom on the coast began to unfold itself. Pictures of the suspected man were made. A photographer accompanied the party that went to the spot where Father Heslin was supposed to be buried. No one was allowed to leave the newsroom. The party from The Examiner went to Salada beach and there, after midnight, in the dunes near the sea, in a shallow grave, they found the body of little Father Heslin. There was a tent nearby in which was some bedding and there the murderer of the old priest had slept. The shovel was found with which the hole to receive the body of Father Heslin had been dug.

There had been no leak and The Examiner was on the street with an extra carrying the whole story, pictures of the murderer, the murder scene and the confession which Mr. Hightower had made, before even the officers, except the policemen working with The Examiner in the case, knew a break had come—all because a reporter, who was a true newspaperman, had used his head.

The prisoner William A. Hightower Jr. telling his story pretended to have discovered the grave with the dead priest's partially covered body in it, but the State proved Mr. Hightower had tried to collect a ransom for Father Heslin's return, alive, and, when he failed to get a ransom, had murdered the little, old priest. The crime accurred in the late fall of 1921 and William A. Hightower, now working in the furniture factory at San Quentin, has been in prison ever since.

I found in his narrative Mr. Hightower had become involved with a young woman in the middle west a short time before he killed Father Heslin. She fleeced Mr. Hightower of what he had and, I presume, he was trying to make a quick stake so he could retrieve the will-o'-the-wisp love of the girl who had trimmed him and turned him down.

There never was the slightest lack of convincing evidence as to the convict's guilt.

An odd feature of the case I ran on to came up when the Catholic Chaplain at San Quentin, Father George O'Meara, tried to get the State Parole Board to grant Mr. Hightower a parole. Father O'Meara had no evidence to indicate Mr. Hightower had not murdered Father Heslin, but he did what he could to get him turned loose. Father O'Meara's position was that William A. Hightower was then an old man and had served a long time. Father O'Meara, seemingly, overlooked the fact Father Heslin, too, was an old man when he was murdered, and that he had been dead a long time.

Mrs. Lillian Crist was here from the Bay area for a weekend visit with friends.

Mr. and Mrs. Robert Scott and children came from San Francisco and passed the weekend at the McNab ranch at Largo.

Thousands of new grapevines are being put out in the Ukiah valley.

Laytonville will soon sport an excellent flying field, financed privately.

Plans for a modern basalt block garage to be owned and occupied by W. G. Cox in his business at Ukiah have been completed by Architect John Wilson.

An observed loosening up in the scarcity of farm laborers is reported about the county.

The amount raised in contributions to the March of Dimes this year under Chairman John W. Taylor, was one-third greater than last year.

Canning sugar will be available March 11.

EX-RESIDENT CALLS

W. B. Williamson who, following the death of his wife here, sold his residence and went to San Francisco, was in town Wednesday. Mr. Williamson has been living at Palm Springs the past winter and reports the greatest activity in history of that section now taking place.

Press Want Ads always pay.

A Service of Distinction and Beauty Rendered —
WITH SYMPATHY
WITH DIGNITY
WITH REVERENCE
. . . and gauged not by Gold but by The Golden Rule
KATHLEEN and ARNOLD
Ormsbee Funeral Chapel
Telephone 68 R Ukiah, California

"THAT LITTLE GAME" Inter-nat'l Cartoon Co., N.Y.—By B. Link

County News

An investigation of rent overcharging has been started in Ukiah by the OPA and examples, it is hoped, may be made.

Many unemployed Veterans are seeking employment along the coast and find no jobs.

A State inspection committee has been at Talmage and found conditions very satisfactory.

Several of the towns of the county are getting their baseball teams in form to start the season.

If you fail to read The Republican Press you will not get all of the news of Mendocino county.

A determined effort will be made to organize a committee to try and do something to halt juvenile delinquency in this section.

Little hope prevails at Fort Bragg an early ending of the strike will come.

Many out-of-town would-be purchasers of lumber are appearing in the county to try and buy lumber stocks.

Annie Lillie, the little girl who attempted suicide at Willits, is in serious condition at the county infirmary.

The campaign of Congressman Clarence F. Lea will be carried out aggressively by friends of the Congressman in Mendocino county.

A reported sale of a big acreage of timber land by the Bank of America at Brush Creek, is circulating.

The wharf at Point Arena is being repaired.

Lieut. Phil Spellman, who lost his life in the upsetting of a jeep on the southcoast, will be buried in his old home, Missouri.

The estate of Ada Green McMillen, valued at $10,000 is being settled.

It rarely requires more than one insertion of a Republican Press Wantad to get satisfactory results.

Steelhead fishing on Garcia river is reported excellent.

The State Forestry officials at Howard Park have volunteered to aid in any manner they can in controlled burning this year.

Donations to The Red Cross are coming in nicely at Ukiah.

A movement is being started by ranchers at Comptche to try and obtain better roads for that section.

The Ukiah high school students are putting on one of their excellent stage offerings this week.

A Caspar man is to open a package liquor store at the countyseat.

Slowing down of business at Fort Bragg, due to strike conditions, is reported.

Ronald Blum, 12-year-old boy shot in the mouth accidentally by his brother, is holding his own at Howard Memorial Hospital.

Building permits the past month at Ukiah were reported to aggregate $40,000.

An unprecedented program for long distance expansion

Thousands of miles of new circuits will be built on the Pacific Coast

During 1945, we handled more than 346 million long distance calls . . . an increase of some 57 million over the previous year.

That means we handled close to a million calls every day.

To meet the ever-increasing demand, we are now making an unprecedented expansion in long distance facilities on the Pacific Coast. Thousands of miles of new circuits are being built; special vacuum tube equipment is being installed to boost the number of calls existing lines can handle; new toll and long distance switchboards are being added.

Yes, we're expanding long distance facilities in many ways and preparing for the many new improvements to come. We're on our way to providing a better long distance service than you ever dreamed possible.

The Pacific Telephone and Telegraph Co.

Telephone Ukiah 840 199 School Street

PLENTY WATER IS INDICATED BY SNOW PACK

Surveys Show Storms Have Provided A Deep Supply

GREATER THAN USUAL

Anthony Peak Snow-Bank Reported At 72 Inches Now

(Carried from Page One)

holder and manager of the business. They are waiting now for arrival of the machinery to begin operations. The plant will be called the Round Valley Lumber Company and will be a very fine thing for Round Valley.

Ends Her Visit.

Mrs. Philo Short returned to her home at the Horse Ranch in Trinity county after having visited last week in Covelo with her two daughters and their families — Mrs. Audrey Rohrbough and Mrs. Christine Stevenson.

Their Wedding Anniversary.

Mrs. Mary Foster's home in Covelo was the scene of a very happy little party the afternoon of March 2, the occasion being the twentieth wedding anniversary of Mr. and Mrs. Joe Scott, whose birthdays, each, occur on that date, making it a three-fold celebration. As they and their three children are staying at Mrs. Foster's until their home on the mountain is completed, that lady thought it would be nice to honor their triple anniversary with a chicken dinner. Mr. Scott's mother, Mrs. Frank Scott, and Mr. Scott's brother, Ralph Scott, wife and three children, of Fort Bragg, came in for the occasion. Mr. and Mrs. Roy McCombs, friends of the family, were also present to share in the good cheer. It was a very enjoyable event and one made more so by the beautiful and useful gifts given these worthy people.

Good Planting Days.

The past several days have been ideal for ranch work and Round Valley farmers are busily engaged in getting their crops in while the good weather lasts.

Were On Trip.

James and Henry Haydon made a business trip to Ukiah and Willits Wednesday, going down with Senator George M. Biggar. They returned Thursday with Donald Cameron, a brother of Mrs. James Haydon, who has been recently discharged from the Army Air Corps and who visited only a few hours with his sister before returning to Willits.

Bought A Home.

Mr. and Mrs. Nelson Brush have purchased the house and lot belonging to Mrs. M. Lunderville in Covelo and will soon be moving into their new home.

Got Army Truck.

Lester Long drove his new Army truck into Covelo this week. He is the first young man discharged from the military service to bring one of these trucks home to Covelo.

Mrs. Luella Banks, Mrs. Leona Fitzhugh and Miss Lois Sweeney went to Ukiah Saturday to visit their mother, Mrs. Grace Sweeney, who lifts employment there.

All Bought Sweepers.

H. J. Ware, of Dos Rios, agent for the Electrolux Corporation of San Francisco, recently sold the new 1946 Electrolux Vacuum Sweeper, with its several handy attachments, to each of the following ladies: Mesdames Clifford Thompson, Harold Tuttle, Joe Williamson and Leslie Conner. All are delighted with their sweepers.

Sold Family Ranch.

The sale of the Simmerly ranch near Covelo, owned by Mrs. May Conner and sons, Joe and Cecil Williamson, was recently consummated when that property passed into the ownership of J. H. Perata, of San Francisco, and his nephew, Mr. Lawson, an agriculture teacher in the University of Colorado.

Made Big Sale.

These genetlemen will specialize in purebred Shorthorn Durhams. Recently, Mr. Perata sold a Shorthorn bull for $61,331, which was taken to Scotland. He will also stock thoroughbred horses. Mr. and Mrs. Charles Bucknell have been employed on this ranch.

Mr. and Mrs. Clyde Henry and little son, Roger, left for Portland last Thursday.

Has A Daughter.

A daughter, Christine Elizabeth, was born Mrs. Alice Jane Bellatti Clark, of Santa Cruz, a while back. This young lady weighed eight pounds 11 ounces and was named for her two grandmothers. Her mother is the daughter of Mrs. Jane Bellatti, of Santa Cruz, and the late John Bellatti. Her father, Everett Clark, has been serving his country overseas some time.

Prepare For Season.

The writer is indebted to District Ranger R. C. Bangsberg, of Covelo, for the following interesting items: Members of the personnel of Mendocino National Forest met during the week of February 25 to discuss training activities for the coming fire season. The meeting was held at Eel River Ranger Station, 13 miles east of Covelo. It is recognized the forest will have a large number of new employes this year, many of them unfamiliar with forest work. The meeting was called to prepare an action plan for training these new men. Advanced training for experienced men was also outlined. D. M. Tucker, Assistant Supervisor in charge of fire control activities for the Mendocino National forest, conducted the meeting and presented a standard 10-hour course in Job Instruction Training.

Many At Meeting.

As a sidelight some of the men tried their hand at fishing after work each day. It was concluded some of them could stand a little "Job Instruction Training" in the art of fishing. Those attending were D. M. Tucker and H. E. Ripley, of the Supervisors' office in Willows, Ranger D. L. Tucker and Fire Control Assistant C. Lafferty from Paskenta, Fire Control Assistant Elvin Fellows from Stonyford, Ranger S. Stevenson, Fire Control Assistant Mike Lawler and Assistant Ranger R. C. Bangsberg and Fire Control Assistant George Evans from Covelo.

Much Snow Reported.

Ample snow packs in the Mendocino National Forest exist this year, according to the results of the snow survey recently conducted in the Anthony Peak area. At an elevation of 6,200 feet, the average snow depth was recorded at 72½ inches and water content was found to be 35 inches. At the same date in 1945, the average depth was 34 inches with 17 inches of water content.

Snow Pack Increased.

While February was a dry month in most valley and foothill areas, the snow surveys proved frequent storms in the high mountains had been adding materially to the snow pack since measurements were made a month ago.

Sleet Storm Delay.

A local sleet storm was encountered during the survey which made the trip to the snow courses both hazardous and difficult for the surveyors.

They Used Snowshoes.

Forest officers making the survey were Walter Puhn, of Willows, and George Evans and Asa Grist, of Covelo, who traveled to Anthony Peak from the Eel River Ranger Station, making most of the trip with snowshoes.

To Be Useful.

Results of the snow survey are forwarded to the Co-operative Snow Surveys at Sacramento where they are used in predicting stream flows available for irrigation and water power during the summer months.

Goes To Bakersfield.

Ben Franklin, recently discharged from the Navy, who has been spending a few days in Covelo, returned to his home in San Francisco, where he will enjoy a short stay before continuing on to Bakersfield where he has found employment.

Was In Army.

Donald Cameron, who visited his sister, Mrs. James Haydon, several days this week, left Saturday morning for his home in Willits. Don has recently been discharged from the Army Air Corps.

Visiting Children.

Frank M. Haydon and son, James Haydon, are combining business with pleasure as they pass a few days in San Francisco this week. This is the first visit Mr. Haydon, Sr., has made to the city in some time and he will be pretty busy as he goes from one to another of his four children in that place—Lewis M. Haydon, Mrs. Helena Langland, Mrs. Margaret Mahoney and Mrs. Harold Wagner and their families.

Mr. and Mrs. Leroy Dunlap, of Willits, passed Sunday with relatives in Covelo.

Mrs. Emily Beaver, of Eureka, is visiting her daughter, Mrs. Bernice Stockton and family, of Covelo.

Had Day Of Prayer.

The World's Day of Prayer was observed Friday evening, March 8, at the Covelo Federated church interested members of the Methodist and Assembly of God churches joining with the Federated church in the very impressive program. Mary Lou Hurt was soloist and Mrs. Robert Sharp pianist. Mrs. Bernice Stockton was leader. Rev. Verne A. Graham accompanied on the piano Mrs. Mildred Charles and Mrs. Charles Thompson as they sang a very pretty duet. Rev. Graham read from the Scripture and Mrs. Charles offered a prayer. Mrs. Lorraine McGowan had several of her Kings Daughters there and their song was very sweet. Mrs. DeFord, of the Methodist church, explained as she read our duties as Stewards of the loving kindness of God. The benediction was pronounced and the beautiful service was over.

Mr. and Mrs. John N. Haydon and children, of Ukiah, are passing the weekend with relatives in Covelo.

Examiner Here.

The Drivers License Examiner will be on duty at Covelo Inn Tuesday, March 19, from 1:00 to 5:00 p.m. and on Wednesday, March 20, from 9:00 to 3:30.

Found A Coat.

A gentleman's tan sports coat was found at the Clubhouse in Covelo after a dance last October. It was held at the Clubhouse some time, in the thought the owner would call and claim it. No one appeared, however, and Mrs. Winnie Hurt, President of the Club, has taken it to her home where it can be gotten if the owner will call for it.

Made Round Trip.

Mr. and Mrs. Nelson Brush drove to Ukiah and home to Covelo last week.

A Stork Party.

About 40 ladies met at the home of Mrs. Grover Vann recently and showered Mrs. Kenneth Gunderson, daughter of Mr. and Mrs. Martin Brown, with many beautiful and useful gifts in anticipation of the visit of the stork to that lady. Mrs. Gunderson was assisted in opening the numerous packages by her sister, Mrs. Ellen Goforth, and cousins, Mrs. Arlene Dunlap, Miss Norma Fay Brown and Mrs. Margie Vann and very gracefully thanked all who made the affair a most happy day for her. The afternoon was passed in pleasant social converse and refreshments of fruited jello and cookies were served.

Father's Birthday.

Mrs. Bud Niesen, of Covelo, served a delicious chicken supper in honor of the birthdays of her father, Clarence O'Ferrall, her sister, Mrs. Margie Vann, and her nephew, Roger O'Ferrall, at her home in Covelo recently. Members of her family were present and a very enjoyable time ensued.

Has A Leave.

Gene Brown, one of Round Valley's Navy boys, who is still serving his country, has enjoyed a leave with relatives and friends here. He will depart soon for Pearl Harbor.

L. B. Hammell, of Petaluma, passed several days last week with the M. C. Hurts.

A Freak Lamb.

A lamb with one head and two bodies was born on the Ernest Banks ranch near Covelo last week. The little creature lived only a short time.

Mrs. Irene Judge, from Richmond, visited her daughter, Mrs. Mal Conner, in Covelo lately.

Mrs. Hazel Hart came home from the Ukiah General Hospital this week, much improved in health.

Visitors From Healdsburg.

Mr. and Mrs. Harold Jones, of Healdsburg, visited relatives and friends in Covelo last week. They were accompanied by Mrs. Lou Feigin, of Healdsburg, who visited her mother, Mrs. Hazel Banks, while here.

Brother Is Married.

Mr. and Mrs. Bud Niesen, of Covelo, are in receipt of an announcement of the marriage of Mr. Niesen's brother, Chester, of Willows, to Miss Miriam Crouch, of Chico. The wedding took place in Chico. Chester Niesen is a younger brother of Bud Niesen and has lately been discharged from military service after having served four years in China, Burma and India.

To Visit Wife.

Frank Debeni, of the police force of Eureka, arrived last week in Covelo on a visit to his wife and children who are at present at the home of Mrs. Debeni's parents, Mr. and Mrs. George Short.

Mr. and Mrs. Charles Goss, of Sacramento, visited Mr. and Mrs. William Clark, of Covelo, lately.

Mrs. Christine Stevenson made a trip to Ukiah Wednesday.

Grant Winters made a business trip to the Sacramento side this week.

Dan English was a late visitor in Ukiah.

Press Wantads have repeatedly

FINANCE DIRECTOR DEAN STANDS WELL

Director of Finance James S. Dean was in The Republican Press office Wednesday with several other State Senators and officials who came to inspect the State Hospital at Talmage. An old friend of A. R. O'Brien Director Dean with Mr. O'Brien signed the papers which obtained from the State the $5,000,000 loan for building the Golden Gate Bridge Freeway. Director Dean has made a most efficient official since leaving his post in Oakland for the big job he holds at Sacramento and he maintains the good will of everyone with whom he is brought into official business contact.

TOWN HOME DAMAGED BY FIRE MONDAY EVE.

The home of Captain John Muir at Oak and Gibson streets was badly damaged by fire. The premises had just been renovated and an effort to have the paint dry out was made by resorting to use of stove heating and opening of windows. During the fire an oil heater exploded and scattered oil about a room. It was a stubborn blaze and the fresh paint on the walls helped feed the fire. Some $3,500 worth of new furniture was lost and but little insurance was carried. The fire took place Monday evening.

HOPLAND VOTE FAVORS BUSES FOR SCHOLARS

Special Election Was Carried By A Nice Yes Ballot

WILL ASSIST SCHOOLS

Advanced Move Given Support Of Taxpayers Of Sanel

Special Correspondence of The Press

HOPLAND, March 11.—Tuesday the folks of Hopland held an election to approve a financial project of the board of school directors to make the schools better—the question of voting for or against bus transportation. The vote carried by a large majority. Every area in the valley will benefit by this and facilities for all phases of the school activities will be improved.

Chris Kieffer, of the merchant marine, is home. He will receive his discharge soon.

Miss Ramona Kieffer left for New York, where she is employed by a firm which lately opened an office there. Miss Kieffer was employed by the same company in San Francisco for many months past.

Their Birthdays.

Two little girls were guests of honor at a joint birthday party given for them at Guild Hall last week. Carolyn Buckman aged six, and Sandra Lee Staples, who is seven. The entire first grade class of school chums were present and a happy few hours was enjoyed in playing games and unwrapping the various pretty gifts presented by the guests to Carolyn and Sandra. Refreshments of cake, punch, ice cream and candy were served and were in charge of the following ladies who assisted in the entertaining: Miss Anna Mueller, Mrs. Harold Buckman, Mrs. Robert Buckman, Miss Lois Grey, Mrs. Jack Lee, Miss Lucille Lee, Mrs. Helena Vassar, Mrs. Margaret Whitcomb, Mrs. E. M. Banks, Miss Betty Lou Banks, Mrs. A. J. Thompson from Ukiah, Miss Betty Bowlen, of Oakland.

The Small Guests.

The little girls were Linda Lee Thompson, Orlin Brown, Velda Spencer, Wilma Hadley, Ruth Barilana, Shirley Ann Smith, Patricia Cline, Ramona Abert, Carolyn Brown, Shirley Norfolk, Patricia Hardwick, Marie Barilana, Donna Rust, Joan Brennan, Sherrill Staples, Carolyn Buckman and Sandra Staples.

First Lieutenant Glenn Field, of the Marine Corps, was home a few days with his parents, Mr. and Mrs. William Field. Lieut. Field is to be reassigned to a different base.

Miss Helen Johnson was a recent guest of Miss Carmel Zanoline. Her home is in Oakland.

Mr. and Mrs. Donald Travers and family, of Kentfield, were recent guests at the home of Mrs. Estelle Travers.

Won Speaking Honors.

William Karas, nephew of Mr. and Mrs. Frank Kay of Valley Oaks Farm, with whom he makes his home, won first at the Lions Club speaking contest at a noon luncheon. His sponsor was P. W. McCulley, of the High school. He is an exceptionally bright scholar. He returned with his aunt, Mrs. Kay, last fall from New York and has been attending high school here since. He likes California very much. This was his first visit to the West Coast and he hopes to complete his education here.

Mrs. Russell Robinson and her two daughters, Verne and Karen, were here Sunday. Their home is in Ukiah.

They Are Moving.

The Whittaker family, of East Sanel, will move to the Russell Robinson ranch. Mr. and Mrs. Herbert Dawe and son will move into their home in East Sanel, where the Whittakers now live. Mr. and Mrs. Marion Norfolk and family will move to the George Dawe ranch recently purchased by them and until lately occupied by the Herbert Dawes.

Mrs. Edith Porter, of Ukiah has been a guest at the E. L. Williams ranch for the past few weeks. Mrs. Porter and Mrs. Williams have been friends many years.

Charles Ashurst left here for San Rafael, from which point he journeyed to North Carolina where he expects to meet his daughter-in-law, Lila Ashurst, and return with her to Hopland. They will return by machine. Lila's husband, "Bud," who is a Lieutenant with the Air Force, will leave for Germany March 11. His wife will remain here with relatives until arrangements are completed for her to join him on the continent.

Starts On Trip.

Mrs. Eugene Nicolas left for El Centro last week. She will go from there on an extended sightseeing tour through Arizona, New Mexico and Mexico and expects to be gone several weeks.

Patient Improving.

Mrs. Frank Brennan, who recently underwent a major operation at St. Mary's Hospital, San Francisco, is reported to be coming along very nicely at this time.

Move To Ukiah.

Mr. and Mrs. Charles Shimmin and son, Gary, have moved to Ukiah where Mr. Shimmin is employed at the Savings Bank.

Mrs. Stella Thompson and her son and daughter, of Fairfax, are passing several weeks at the home of Joseph Alvarez.

To Erect Residence.

Mr. and Mrs. Cecil Myers have purchased a lot on the Bessie Duncan property and will build a nice home as soon as possible.

Mr. and Mrs. Charles Nicolas were business visitors in Ukiah Saturday.

Visited Parents.

Recent guests at the Jack Hughes home were their daughter and son-in-law, Mr. and Mrs. Alvin Williams, of San Rafael.

Is Recovering.

Mrs. Lupie Gordon, of Mendocino, is visiting relatives in Hopland. Mrs. Gordon has been having some trouble with her foot and doctors have advised her to keep off the ailing member several weeks. Friends in this community hope to see her recover and resume her usual activity.

To Light Streets.

There was only one bid received for lighting the streets of Hopland when tenders were to be opened at the meeting of the Board of Supervisors last week and the bid of the Pacific Gas & Electric Company was accepted and a contract was let to said bidder for a five-year period.

MOUNTIES ARE THE FEATURE

Coming Film Tells A Glamorous Story Of The North

James Oliver Curwod's "Northwest Trail" comes to the screen, a picture of majestic beauty and thrilling action. There's a real treat in store for all lovers of the Canadian Northwest and the perilous adventurous life of the Canadian Northwest Mounted Police in "Northwest Trail," at The State Theatre Friday and Saturday. Headed by a gala all-star cast including John Litel, Bob Stele, Joan Woodbury, Madge Bellamy, Raymond Hatton, Poodles Hanaford, George Meeker and others, and photographed in georgous color, this picture is truly worth seeing.

What It's About.

The story tells of a girl, Katherine Owens, who is bringing, unguarded, $20,000 in cash through the wilderness, to her father, presumably to be used to buy timberland. She gets stuck on one of the Northwest Trails, due to her car breaking down. A Mountie, patrolling that section, fixes her car and she drives on to a nearby place called Morgan's Post, for assistance.

Goes On Horseback.

She borrows a horse and starts out to reach her father, accompanied by the same Mountie who had fixed her car. He knows nothing as yet about the money she is carrying. While the Mountie goes to look for one of their horses, which has strayed away, her money is stolen. They report the robbery and the Mountie rides on to investigate the claim of an old settler that the stream running through his property dried up and every time he tries to investigate, somebody shoots at him. This also happens to the Mountie when he tries to see what's going on.

Climax A Thriller.

Many funny things are happening around him and especially the actions of his superior officer seem strange. The tough-looking crowd around the Post begin to see the Mountie suspects something and try to kill him. In a thrilling climax he proves to all that Katherine's father is the head of a gang taking gold from an old placer mine, robbing the Canadian Government, and had diverted the old man's stream to wash out the dust and been shipping it across the border by plane. He also proves the present Inspector is a fake, that he had killed the original Inspector and assumed his role to aid in the gold stealing.

All In The Day's Work!

So, the Mounties wipes out the entire gang. Just another routine but thrilling job done by the men "who always get their man," and, in this case, gets their girl, too.

"Northwest Trail" was photographed by Cinecolor. It was directed by Derwin Abrahams and produced by Wm. B. David and Max M. King. If you are looking for a sensational pictorial and action thrill picture, don't miss seeing "Northwest Trail" at The State Theatre.

WM. T. LAWSON IS NEEDED IN POSITION

(The Mendocino Beacon)

William T. Lawson is circulating his petition that permits his name to appear on the ballot as candidate for Supervisor this week. Mr. Lawson should be unanimously supported for the office. He has proven pre-eminently capable. He is honest and conscientious and in a position to give his entire time to the job and does just that. His interest in the office is not personal but for the district and a continued tenure would be our gain as it takes time to learn how to handle any administrative job. Furthermore it would be hard to find a man who has the road improvement knowledge and ability that Mr. Lawson has.—The conclusion of The Beacon is one some time ago arrived at by all who have watched the conscientious work of Supervisor Lawson as a Board member, backed up by the approving reports which have come from the Coast.

LOST PURSE

Mrs. Joseph Dykes, of Santa Cruz, claims she left a purse containing $1,000 in a draft and $768 in cash in the rest room of the Empire Auto Camp north of here. Returning to get the purse, she found it was gone.

HAD OPERATION

Lester Holliday, eldest son of Mrs. L. M. Holliday, who reached Ukiah Wednesday evening from San Diego, was stricken with an acute attack of appendicitis and submitted to an operation Saturday noon at Ukiah General Hospital, where he is now recovering.

SIGHT IMPROVED

George Ward, shot in the face by a hunter several weeks ago, is gradually recovering his sight, but it will require many trips to San Francisco to consult specialists before a full recovery is made.

END PARTNERSHIP

The old Hewlett ranch, Hopland, is to be sold. It is now owned by A. A. Rochester and N. Mortensen and the sale of one partner's interest will be made to the other.

BUYS INTEREST

Mrs. Lillian B. Kennedy, of Los Angeles, has purchased the interest in The Cecille Hotel here owned by Mr. and Mrs. William Mathews. The latter owners will go to San Mateo county to live.

THE CHURCH AT 210 NORTH SCHOOL STREET

Christ is the Creed of this church, and the New Testament the only rule of faith and practice. We recognize Christ as Head over all things to the church, and therefore wear the Name that Honors Him, who is the Bridegroom of His church. Phil. 1:8; Isa. 62:2; Acts 11:26.

9:30 a.m. Bible school. Mrs. L. H. Foster, Supt. in charge.

11 a.m. Morning worship. Sermon subject, "The Great Passage."

7:30 p.m. Sermon subject, "The New Creation."

WESLEY TOTTINGHAM,
Christian minister and servant of Christ.

When you BORROW MONEY ...get your money's worth!

Timeplan BANK CREDIT

● Borrow through Timeplan friendly, quick, confidential. Loans from $50 to $1500. No co-signers or collateral required. Loans also made on automobiles, whether fully paid for or not. You need not be a Bank of America depositor.

WHY PAY MORE THAN THESE LOW RATES?

These are payments on a $100 loan:

Repay in	12 months	15 months	18 months
Monthly payment	$8.83	$7.16	$6.05

TOTAL COST: $6 PER YEAR FOR EACH $100 BORROWED*

*Includes insurance to pay off your loan in event of death

Be sure you get a Timeplan loan—the low-cost plan available only through Bank of America.

Bank of America
NATIONAL TRUST AND SAVINGS ASSOCIATION

MEMBER FEDERAL DEPOSIT INSURANCE CORPORATION • MEMBER FEDERAL RESERVE SYSTEM

EVERSOLE MORTUARY

Established 53 years in Ukiah

School and Henry Sts.
Phone 106-M

QUALITY MEATS GROCERIES AND VEGETABLES
STATE MARKET
Free Delivery — Phone 193-W
Corner State and Henry Streets

LOOK to Greyhound first for

PUBLIC RESPONSIBILITY

People of the Redwood Empire expect the *best* of Greyhound.

This is as it should be. For when this company undertook, and *performed,* the job of building a modern, first-class local transportation system for the communities of the Redwood Empire, it also accepted, without reservation, the great responsibility that goes with providing a vital public service.

On the strength of its outstanding leadership and its established record of performance, people have a right to expect Greyhound to be the first in everything connected with bus transportation. Greyhound believes that it has lived up to these expectations . . . that it has *proved* its deep sense of public responsibility. If this were not so, people would not now confidently expect so much of this company.

Greyhound can be relied upon to continue to justify your confidence. It is part of your community . . . and proud of it.

FOR THE BEST IN BUS SERVICE . . . COUNT ON GREYHOUND

PACIFIC GREYHOUND LINES

Club and Social Events

Telephone 360 Telephone 361

NDGW ACTIVITY SAVORING OF YEAR'S SUCCESS

Native Daughters of the Golden West Parlor No. 263 met at the I. O. O. F. hall Monday night. The banquet table was in the shape of a "U," symbolizing Ukiah, or United. The parlor colors were displayed by the flowers which decorated the table. White China Lilies, Yellow Daffodils and Red Flowering Quince. Flowered napkins gave an appearance of spring. Salads, baked beans, macaroni and hot dishes were in abundance; also olives, pickles and hot French bread. Home-made cakes of all kinds, with coffee, made a complete menu. Prospective members of the Parlor were guests of the evening.

Following the supper the meeting was called to order by President Lena Cunningham, who complimented the girls on their outstanding projects and the work they are doing. Donations were made to the California History Foundation Fund and the American Red Cross. Resolutions were signed stating our interest and support in the marking of Historic Landmarks throughout California. Arrangements were made to buy a tree for the Community Park in Ukiah. The Native Daughters were proud to add another $25 Victory Bond to the Parlor.

The next social meeting will be held at the home of Lily Chance, Talmage. The affair is to be a St. Patrick's party. Drill Team Captain Alta E. Dillingham stated that, at the next meeting, the Escort Team and Drill Team would go through a strenuous practice in preparation for the visit of Worthy Grand President Ethel C. Enes, of Modesto.

The Native Daughters Home at 555 Baker street, San Francisco, expressed thanks and appreciation for the assortment of jams, jellies, cakes, cookies and canned fruit sent them by the Parlor.

Chairman of Scrap Book Helen Butler asked all the girls to get their pictures to her so she could get the Parlor scrapbook ready for display. Leona Myers, Chairman of Homeless Babies, is also anxious for her exhibit to be complete. Come on girls! Let's go over the top this year with our layette. More babies, more clothes.

WENT TO PLACERVILLE

Mrs. Melva Adams and son, Herbert, motored to Santa Rosa Friday for an over-night stay at the home of relatives, who joined them Saturday for a weekend visit at the home of Mr. and Mrs. Kenneth Busch, in Placerville, where they now reside since leaving Ukiah.

PARTY IS ONE THAT NONE SHOULD MISS

Of interest to all State employes in Mendocino and Lake Counties is the election of 1946 officers in Credit Union No. 8, which was held recently and the following officers were installed: President, Helen Anderson; Vice-President, Wm. B. Davis; Secretary-Treasurer, Helen L. Scholl; Directors, L. Von Schrittz, Donald Alexander, Frank Jensen and Althea West; Credit Committee, George Lane, Mary VonKagler and Veltha Burke; Supervisory Committee, Dorothy Shoulders, Ernest Richter and Edward Veronda.

First on the calendar of interesting events planned by the Group will be an old-fashioned basketsocial, to which all State employes in both counties have been invited. This promises to be a truly good time with all the trimmings. Auctioneer "Tiny" Ryan will officiate over the baskets. Helen Anderson and her capable committee on entertainment "won't talk," but rumor has it there are many suprises in store. The party will be held in the Social Hall at the Mendocino State Hospital Saturday evening, March 30, at 7:30 promptly the auction will start and following that the program of entertainment plus. This party is for any State employe and spouse or friend. Ladies are asked to bring a basket for the raffle. Supper Committee Chairman Don Alexander asks that those planning to attend please let one of the following know of their intentions: Helen Anderson or Althea West, Ukiah 18, Donald Alexander, Ukiah 348-W, or Bernice Faas, Ukiah 262.

HAVE A SON

Mr. and Mrs. Charles Kasch are now grandparents, a son having arrived at the home of their daughter, Lieut. and Mrs. Robert R. Graham, in Troy, New York, Friday last.

AT SANTA ROSA

Mrs. Jacob Gewehr and Mrs. Helen Leley were passengers on the early Greyhound bus Thursday morning for Santa Rosa where they enjoyed the day.

HAD FAMILY REUNION

Mr. and Mrs. J. P. Smith had a family reunion at their home Sunday, honoring the return of their son-in-law Robert Raftery from Europe, with covers at dinner for Mr. and Mrs. Robert Raftery, Miss Mary A. Smith, the hosts and Henry Frantz, of Berkeley, who with Mrs. Frantz were visiting relatives in Garberville. Mrs. Frantz remaining for a longer visit there.

AT DAUGHTER'S HOME

Mrs. K. N. Hengeveld is expected to return the last of the week from a 10 days' visit with her daughter, Mrs. Fernand Domergue in San Francisco.

VISITED MOTHER

Mrs. Gertrude Payne was in Ukiah over the weekend to be with her mother, Mrs. A. R. Steiert, returning to San Francisco Sunday evening.

J. H. Tindall, of Talmage, was in town from his Valley home Monday afternoon.

GUILD DINNER ENJOYED ON SUNDAY

The Guild of Holy Trinity Episcopal church will meet next Friday at the home of Mrs. Henry C. Spurr at two o'clock. It will be a regular meeting and Mrs. Norman Buhn will assist Mrs. Spurr entertaining.

Sunday last the congregation of Holy Trinity church was happy to receive a visit from Bishop Noel Porter and following services a congregational dinner was enjoyed at Guild Hall. Both the church and hall were profusely decorated with Spring flowers and a large congregation was on hand to listen to the sermon of Bishop Porter and later enjoy a delightful luncheon the Church folk had prepared for the occasion.

WENT TO ARIZONA

Mrs. F. J. Wegner, who has been ill, left Thursday, accompanied by her son, Eddie Wegner, who is motoring to Tucson with his mother, where she plans to remain until her health improves with the change of climate.

HAD RECEPTION

Saturday evening Mrs. Louise Bernhard was hostess at her home where she entertained the officers of the Saturday Afternoon Club and their husbands. The affair took form of a reception featuring the visit of Mrs. A. O. Fields, who had been guest speaker at the Saturday Afternoon Club that afternoon. Mrs. Frances Huering and Mrs. Dow Chilson.

WERE IN CITY

Attorney and Mrs. Irving M. Brazier went to San Francisco Monday, where Attorney Brazier had business to look after requiring his attention.

VISITED PARENTS

Mr. and Mrs. Robert Raftry came to Ukiah Friday from Berkeley for a few days stay at the home of Mrs. Raftry's parents, Mr. and Mrs. J. P. Smith in Oak Park. Mr. Raftry received an honorable discharge from the U. S. Army after serving for the duration, much of the time being passed in England. They returned to their home in Berkeley yesterday.

CLUB MET WEDNESDAY

Members of Wednesday Sewing Club were guests of Mrs. F. P. Stipp at her home for the meeting last week and enjoyed a pleasant afternoon and tea service for Mrs. J. P. Smith, Mrs. Lilburn Gibson, Mrs. Earl Cox, Mrs. W. B. Hagans and Mrs. Harold C. Holliday, who will be hostess at the next meeting, March 20.

WAS IN HOLLYWOOD

Mrs. Harold R. Pauli who has been at the home of her son-in-law and daughter Mr. and Mrs. Patton Lewis in Hollywood the past three weeks returned to Ukiah Sunday.

NYLONS AND CAKE CREATED AN EXCITING TIME

Thursday night's regular business meeting of the Business and Professional Women's Club held in the Canton room of The Palace Hotel, was lucky night for two ladies present. A pair of nylon stockings and an angel-food cake were auctioned off and competition was keen, making it an enjoyable evening. A pair of hose has been promised for auction at each of the following meetings of the year. The tables were decorated in flowering quince and dafodils, and the hostess committee served home-made cake. During the business session a contribution was made the Red Cross, and plans made to send a package to William Appleby, adopted war veteran, who has been ailing. Ella Butler was sponsored for third vice-president of the Redwood Empire District. Plans were made to visit Lakeport tonight where a new club is being organized. Following the business of the evening President Juanita Bradshaw gave a report on the talk given by International Federation President Dr. Lena Madesin Phillips in San Francisco last month. The committee, Bess Jamison, chairman, Esther Redwine, Olive Higgins, Mrs. V. A. Boulware, Mrs. Nanette Hofman, Mrs. P. H. Joseph and Mrs. Carroll Clark, left nothing undone in their efforts to make it a pleasant meeting. The next meeting will be a social one on March 21.

WERE CAMPAIGNING

(The Mendocino Beacon)

District Attorney James Busch, of Ukiah, accompanied by his brother, Burt W. Busch, of Lake county, was a coast visitor Wednesday of this week.

Behind Your Bonds
Lies the Might of America

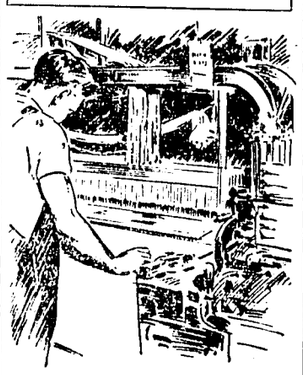

COTTON TEXTILES

The cotton-textile industry has spearheaded factory growth in North Carolina from 1880 to the present. Centered in the Piedmont area, coarse yarns were spun at first but now medium and fine textures are turned out. It is a 50 million dollar business. All the world will need these products which will add to the Nation's wealth to back the Savings Bonds you buy.

U. S. Treasury Department

CLUB HEARD OKLAHOMA RE-ENACTED

Hostesses at the Saturday Afternoon Club meeting Friday were: Miss Jessie Dewell, Mrs. Hugh Haskell, Mrs. E. J. James, Mrs. Edgar Dutton and Mrs. Lloyd Bittenbender with Mrs. Louise Bernhard acting Program Chairman. The stage and club-rooms were gorgeously decorated with spring flowers and foliage for the occasion, the floral arrangement being under direction of Mrs. G. W. Stout and Mrs. Ida Harris Brown, and a treat was provided by a resume of "Oklahoma," the musical comedy hit now operating on the stage in San Francisco. Mrs. O. A. Fields, California Federation of Women's Clubs Drama chairman, outlined the play as she went along and sang snatches of the song hits. Mrs. Frances Huering, a most outstanding pianist, was accompanist for Mrs. Fields. At the business meeting Mrs. Robert Wagner and Mrs. Ethel Davis were elected to Club membership. At the next meeting of the Club the mortgage on the Clubhouse, which has been paid off, will be burned. Tea and sandwiches were served during the afternoon.

BROTHER-IN-LAW DIED

Supervisor and Mrs. William Lawson, of Brush Creek, were called to Santa Rosa Wednesday to attend the funeral of Wm. Randell, a brother-in-law of Mr. Lawson.

SAW LATELY ARRIVED GRANDSON

George P. Anderson was a passenger on the early Greyhound bus Friday for San Francisco where he passed the day attending a meeting of Redwood Empire Association directors and continued on to Burlingame to the home of his daughter and son-in-law, Mr. and Mrs. Bernard C. Schindler, where he saw his young grandson, George Andrew Schindler, born last month at Mills Memorial Hospital, San Mateo. Mrs. Anderson returning to Ukiah Sunday with her husband after being at the Schindler home the past five weeks.

PTA TO MEET TUESDAY AT THE AUDITORIUM

Ukiah Elementary P. T. A. will meet in the School Auditorium Tuesday, March 19, at 7:30 p. m. There will be a few numbers by the School Orchestra and a round table discussion: "What The Parents Expect Of The School"; "What The Schol Expects of The Parents." Taking part are Frank Zeek, Moderator, Jack Simpson, Mrs. Ella Butler, George Hovey and Mrs. Alexa Tregonning.

ASK DIVORCE

Alleging cruelty and excessive use of alcohol Sally Long Grant is suing Wilbur F. Grant for divorce. The couple reside on a ranch north of here belonging to Mrs. Grant, who is prominently connected.

MOTHER DIED

Mrs. John Homfield, mother of Arthur J. Schilder, of Ukiah, died at Santa Paula Friday morning and was buried Monday at Santa Paula.

MARCH DIMES DRIVE RESULT

One-Third More Was Rasied This Year Than Last

A final check on the drive just completed for funds for the March of Dimes, of which County Superintendent John W. Taylor was County Chairman, has just been completed.

What Towns Did.

Last year $4,413.64 was raised, while this year the sum of $6,423.73 was obtained. Ukiah and vicinity turned in $3,009.85; Willits secured $1,595.45, while Fort Bragg sent in only $411.27. Laytonville, a hamlet, raised in the neighborhood of the same amount as did Fort Bragg. The figures, hundreds of dollars, do not include the money raised by The Mann Theatres.

Mr. and Mrs. A. E. Stanert were here from Willits Friday.

Press Want Ads always pay.

IN DINING
Angela's
372 North State Street
Meets All Requirements For a Perfect Meal
We Specialize in Steaks
ANGELA'S
372 N. State St. — Phone 193-J

Advertisement

From where I sit ... by Joe Marsh

Our town has a Housing Shortage

Yes, sir, there's a real housing shortage in our town, as I guess there is in yours, too.

Keefer Cole, for instance, is sharing his home with a brother-in-law from Connecticut. Six children and a dog in one family; four children and three cats in the other.

I asked Keefer how they got along together — especially the grown-ups. Didn't they get a little edgey from the noise and crowding?

Keefer looks at me with a twinkle. "Sure," he says. "And when that happens, Sara and I just pass around four sparkling glasses of good beer ... and that reminds everybody that there are still a lot of friendly, gracious pleasures that can help us make the best of things."

From where I sit, it's great to be able to relax during this strain of postwar living with a beverage that's truly moderate and wholesome, truly friendly.

Joe Marsh

Copyright, 1946, United States Brewers Foundation

EXTRA TASTY BREAD!

BECAUSE IT'S FULL-STRENGTH—this *active* fresh Yeast goes right to work. No waiting—no extra steps! And Fleischmann's fresh Yeast helps make bread that tastes sweeter, is lighter, finer-textured *every time.*

IF YOU BAKE AT HOME—be sure to get Fleischmann's *active* fresh Yeast with the familiar yellow label. *Dependable*—America's time-tested favorite for more than 70 years.

Always fresh - at your grocer's

IN SAN FRANCISCO it's the St. Francis

Superb accommodations, fine cuisine, and distinctive service await today's travelers at this city's largest, best located hotel.

1000 ROOMS • 1000 BATHS
FROM $4 SINGLE • $6 DOUBLE

HOTEL ST. FRANCIS
OVERLOOKING UNION SQUARE
SAN FRANCISCO
MANAGEMENT DAN E. LONDON

LEARN TO DANCE
UNDER PERSONAL DIRECTION OF
ANGELA
ADULTS AND CHILDREN
Three years and over
Private and Class Dances
STEIERT'S HALL
APPLICATIONS TAKEN NOW
Phone 60 or 193-J
372 North State Street, Ukiah

ASK...
—the widowed children of our policyholder
—the man receiving a guaranteed life income at retirement from our policy plan
—the student receiving his college education from his policy plan.
WHY NOT SAVE WITH AN IMMEDIATE SECURITY?
Let us show you these plans under no obligation
JAMES R. JARDINE
Special Agent
New York Life Insurance Co.
214 W. Perkins, Ukiah Phone 49

WHY PAY MORE?
The New Charm-Kurl SUPREME COLD WAVE HOME KIT
Each kit contains 3 full ounces of Salon-type solution with Kurlium, 60 Curlers, 60 end tissues, cotton applicator, neutralizer and complete instructions.
Costs Only 98¢ plus tax
Takes only 2 to 3 Hours at Home
MORRIS DRUG CO.

MEET ME FACE TO FACE

Morty's
The House of Quality
Opp. Palace Hotel — Ukiah

HAGANS REALTY CO.
206 North School Street
Ukiah, Calif.
Telephone 73 42

TIRE USERS
FIRST-GRADE RUBBER is now available for recapping. Top quality new tires in stock. First class tire vulcanizing.
BUD'S TIRE SHOP
533 S. State St. Phone 245
18-4c

Girls!
Do you suffer from nervous tension
On 'CERTAIN DAYS' of the month?

Helps Build Up Resistance Against Such Distress!

Do functional periodic disturbances cause you to feel "nervous as a witch," so restless, jittery, highstrung, perhaps tired, "dragged out"—at such times?

Then don't delay! Try this great medicine—Lydia E. Pinkham's Vegetable Compound to relieve such symptoms. It's one of the *best-known* and *most effective* medicines for this purpose.

Pinkham's Compound HELPS NATURE! Taken regularly, — it helps build up *resistance* against such distress. *A very sensible thing to do!* Positively no harmful opiates or habit forming ingredients in Pinkham's Compound. Also a grand stomachic tonic! Follow label directions. Buy *today!*

Lydia E. Pinkham's VEGETABLE COMPOUND

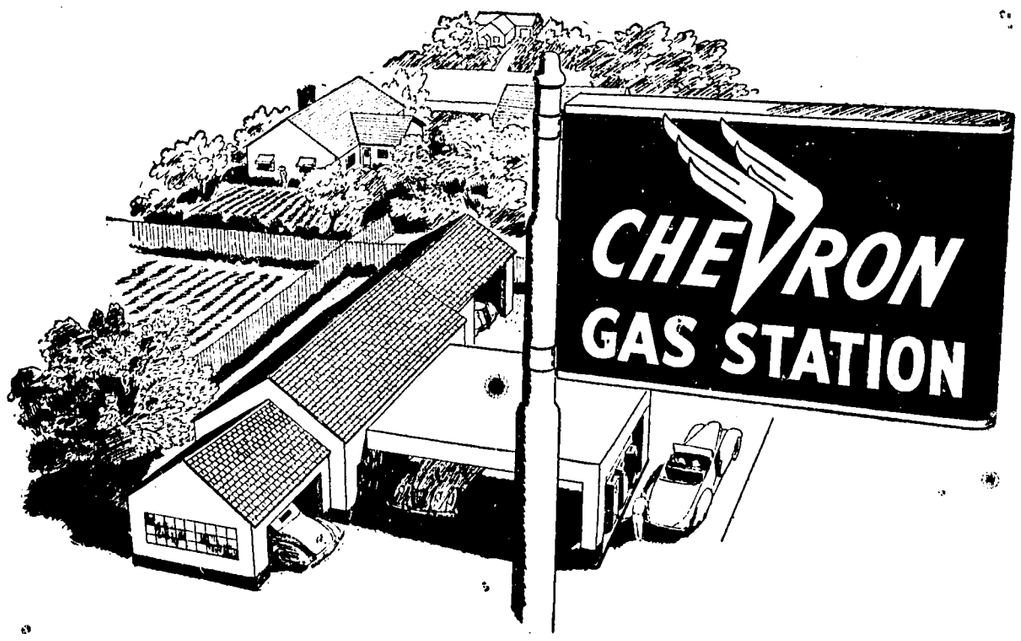

This is what's behind those CHEVRON SIGNS

Lots of folks are curious about the new Chevron Gas Stations. So here are the answers to the questions you've been asking—the story of how Standard of California is helping us establish our identity as independent merchants.

No, when the Chevron sign goes up over a gas station it doesn't mean that the station has changed hands. The new name, the new paint job are just to establish it as an independent business.

Lots of motorists who like the personal service they get at independent gas stations don't always know they are "home-owned." We're taking this means of making the fact plain to folks around here.

You bet we will continue to handle Standard products. We want to offer our customers the finest. Our service and accessories will be just the same, too.

Sure, Chevron Gas Stations honor Standard of California's Chevron National Credit Cards. And they're mighty handy when you come in for Chevron Gasolines, RPM Motor Oil and other products and services. Just drop in any time for an application form.

REMEMBER... *the same products, the same service, the same folks to serve you*

Joe Harlan, Potter Valley
W. B. Haskins, State & Mill Sts., Ukiah
Miles Jones, Highway 101 North, Ukiah
Palace Garage, Gene Johnson, North School St., Ukiah
George Tolman, South State St., Ukiah

YOUR LOCAL INDEPENDENT CHEVRON GAS STATIONS

LONG CONTEST IN STRIKE IS NOW CERTAIN

Conciliators Issue A Statement Which Lacks Hope

BOTH STANDING PAT

Millmen Will Not Accept The Closed Shop Policy

(Carried from Page One)

danger and had a 22-8 score at half time. The B's won their game easily by the score of 45-10 but must defeat Willits next week in order to win the championship. If they should lose they will be tied with Willits and another game would be necessary to determine the winner.

Overcome On Way To Hospital.

Thomas Lermond, who has been here visiting friends, was overcome by a heart attack while on the stage on his way to the Soldiers' Home at Yountville and had to be taken off the stage at Greenwood and was brought back in the ambulance to Redwood Coast Hospital.

Bought Service Station.

Ed Feriera and James Howard have taken over the Richfield Service Station and purchased the interest of Jack Edsall, who has operated it several years. Both men have had considerable experience in this line of business and Mr. Howard has just received his discharge from the Army. Both young men were raised here and attended our schools.

Veteran Here For Visit.

Sergt. Granlund has received his discharge from the Army and last week accompanied by his wife and daughter returned to Fort Bragg for a visit. He was with the Army Medical Corps and saw service in the European zone. They will make their home in the Bay region.

Sergt. Arthur Gaiazzi is home on a 90-day furlough visiting his parents. He has re-enlisted in the Army and expects to be sent overseas.

Was Married In France.

Warrant Officer George Tuomala is home following his discharge and is now getting readjusted to civilian life. While in France he was married and expects his French wife to join him shortly.

Mrs. M. J. Podesta is here from San Francisco visiting friends.

Misses Sylvia and Gertrude Luoma came up from San Francisco for a visit with their parents and have returned to the city to resume their studies.

Would Retain Office.

Judge Gildersleeve has filed his petition for re-election as justice of the peace for Ten Mile Township. So far he has no opposition.

Army Nurse Traveled Much.

First Lieutenant Patricia Moe, Army Nurses Corps, is home on a 52-day furlough. She served in both the European and Pacific Zones. In moving from Europe to the Philippines by ship, she participated in what was the longest deployment of troops of any Army personnel made in a single, non-stop voyage from England, via the Panama Canal to Luzon, and on the return trip she was taken back through the Canal and disembarked at New York, with a train trip to Fort Bragg. Lieut. Moe is the daughter of Mr. and Mrs. A. R. Moe of Fort Bragg.

Mr. and Mrs. Walter Silva and son returned to their home in Rockport following an extended visit with relatives and friends in the Bay section.

Mr. and Mrs. Lester Cavanaugh have moved to Marysville where Mr. Cavanaugh has secured a position.

Mrs. Louis Hanson has left for a visit with relatives at her old home at Evansville, Indiana.

Mrs. Mary Lima is visiting her son and family at Oakland.

Wed In Humboldt County.

Marino Bozzoli and Miss Lorraine LeMoine were married at Eureka. The groom was raised here and is a graduate of our local schools but is now employed by the Pacific Greyhound Lines and drives a bus between Eureka and San Francisco.

Little Girl Arrived.

A daughter was born to Mr. and Mrs. Charles Loop at Redwood Coast Hospital and has been named Susan Karyn.

Mr. and Mrs. Tim Hurley have returned from a visit in San Rafael where they visited Mrs. Hurley's father, John Quinliven, who has been in poor health some months.

Had Nevada Wedding.

Lillian M. Grae and James R. Whalen, both former residents of Fort Bragg, were married at Las Vegas, Nevada, with a double ring ceremony. They will make their home in Los Angeles.

Back From Utah.

Mrs. W. D. Beckley and daughter, Sherry Ann, of Westport, returned recently from a visit of two months with her parents, Mr. and Mrs. J. H. Jones of Salt Lake City. Mr. Beckley was discharged in February from the Coast Guard. He was formerly stationed at the Coast Guard station just north of Westport.

Mr. and Mrs. Ralph Keith passed Sunday at Ukiah where they visited their little granddaughter, Jayne Thompson, who is attending school there. She is getting along fine.

Another Mill Expected.

It is reported California Lands, Inc., a subsidiary of Bank of America, has sold its Brush Creek timberlands in the Point Arena section and a mill of 35,000 feet daily capacity will be started as soon as material and a working force can be assembled. Most of the lumber will be trucked to the Bay region.

Two Army Nurses Tell Of War.

The Business and Professional Women's Club held its last meeting in the Clubrooms of the Presbyterian church. There was a large attendance and a delicious luncheon was served, after which there was a short business session followed by a musical and literary program. The interesting war experiences of Miss Pauline Mahler, who served in the Army Nurses Corps in Europe and India, were recounted; also First Lieutenant Patricia Moe, Army nurse who saw service in England, France and the Philippines, told some of her thrilling adventures which proved most interesting and entertaining.

Mr. and Mrs. Andrew Smith and son visited their old home in Cloverdale last week.

William G. Tregoning has entered the U. S. Agricultural College at Davis, Yolo county.

Miss Lois Huthnance was here for a short vacation and has returned to Redlands, where she will resume her studies in the University of that city.

Miss Connie Murray, has accepted a position in Los Angeles with the Pacific Telephone & Telegraph Company.

School Band Gave Concert.

The annual band concert of the Fort Bragg schools attracted a record breaking audience. The band, under direction of Max Reinberg, rendered a number of high-class and difficult selections, including Wagner's Pilgrim's Chorus in almost a perfect manner. The Glee Club also gave some splendid selections of a wide variety. Fort Bragg has some talented musicians that we have every reason to be proud of.

Grange Officers At Comptche.

Comptche Grange has installed the following officers: Past Master Meshishnek inducted Walter Newman, Steward; Marian Newman, Chaplain; Walter Steback, Jr., Gatekeeper; Laura Robbins, Ceres; Barbara Charlesworth, Pomona; Dolores Stenback, Lady Assistant Steward; W. H. Oppenlander, Executive Committee. It was also decided to held the annual Comptche Grange community picnic on the last Sunday in August.

Had Five Feet Of Rain.

A. B. Wilson keeps the weather report at his Garcia river ranch and states that up to February 26 his section had 60.59 inches for the season and of this 7.66 fell in February. They also had a light snowfall February 4.

Wharf Being Fixed.

Fred Warren is doing considerable repair work on the Point Arena wharf, including driving some new piles.

Steelhead Season Closes.

Steelhead fishing came to a close February 28. This season has been exceptionally good, with the heaviest rains coming before the big run of fish came into the streams. Cold and clear weather made fishing ideal for two weeks. The latter part of last week saw the river rising which gave the fish a fine opportunity to go up to spawning grounds.

Fleet Punished By Weather.

The weather has been bad and the sea rough and the Noyo fishing fleet had more than its share of trouble. One boat was lost, one broke down at sea and was towed in after being lost two days. The drag boat, "Sea Pirate," went to a watery grave Tuesday when she hit a floating log off Blunt Reef. Her crew of five were taken aboard the "New Mexico," another dragger which was standing by. The "Sea Pirate" filled rapidly with water and sank shortly after hitting the log. She was valued at $90,000. The "Mary Ruth," a fishing boat operating out of Noyo, broke down near Point Cabrillo and the "Elf King," owned by Tony Caito, towed her to Noyo Bay where the motor was repaired sufficiently to allow the boat to come in the jetty under her own power.

Lost Boat At Shelter Cove.

Saturday, Harold McNeill and his partner, Walter Lassen, accompanied by Mr. Lassen's son, left Noyo to pick up some crab pots. No word was heard from the men until Monday night and grave fears were felt for their safety. The weather was bad and the sea rough. The Coast Guard at Alameda was notified and a search plane was sent out. Monday night, Louis Cavallini, of A. Paladini's at Noyo, was notified the "Doreen," McNeill's boat, was sighted at Shelter Cove.

POLK MILLER NOW IN A EUREKA BLIND HOME

Former Social Service Agent Charles Hartwig was here on official matters recently and stated he had assisted in getting Polk Miller, the blind boy who lived here many years and who suffered a broken leg in a fall here some time ago, located in a blind schoool at Eureka. Supervisor Hartwig keeps advised of conditions in his old home through The Republican Press and said while here The Press was a weekly newspaper entirely different from most country papers and one he enjoyed very much.

CONG. C. L. LEA IS ON THE JOB

Prompt Action Started To Obtain Boat Refuges Here

The North Coast Council of the California State Chamber of Commerce at the request of local interests particularly fishermen, organized sportsmen and others, asked Congressman Clarence F. Lea to secure authority for preliminary examinations and hearings by the Corps of Engineers for small boat harbors along the northern California coast. It was recommended these harbors be located every 30 to 50 miles between the existing major harbors. These include Crescent City, Humboldt Bay, Noyo River at Fort Bragg, Point Arena, Bodega Bay, Richardson Bay at Sausalito, Petaluma River, San Rafael River and Napa River.

Is On The Job.

Evidence of the fact Congressman Lea is working towards this end is a wire received in the District Office of the California State Chamber of Commerce in Santa Rosa which reads as follows: "Some time ago I discussed with the Chairman of House, Rivers and Harbors Committee a question of survey of the north California coast with a view to establishment of harbors of refuge. State Fish and Game Commission suggested such survey to Chief of Engineers. Today the House Committee adopted resolution providing for surveys with a view to determining whether harbors of refuge should be constructed between Bodega Bay and Fort Bragg, and also between Fort Bragg and Humboldt Bay."

New Plymouth Makes Bow

FIFTY NEW improvements, 34 mechanical and 16 appearance, distinguish the new line of Plymouth cars.

Ten different body types comprise the line: a four-door sedan, two-door sedan, five-passenger club coupe and a business coupe are available in either DeLuxe or Special DeLuxe types. A flashing convertible coupe and a station wagon complete the Special DeLuxe line.

Complete redesigning of front end, fenders, moldings and bumpers, coupled with smooth-flowing body lines, have given the new Plymouths massiveness, length and low appearance found formerly only in higher-priced cars. Interior trim is entirely new, achieving a rich, restful beauty of particular appeal to women.

Engineering advancements have stressed both performance and safety. A host of engineering improvements have given the new 95 horsepower Floating Power engine brilliant performance characteristics.

In a car engineered throughout for greatest safety, several features exclusive to Chrysler-built cars mark the new Plymouth for particular attention. Foremost is the new exclusive safety hydraulic brake increasing braking effectiveness from 33 to 40 per cent.

Emphasis on safety engineering is evident again in the exclusive safety-rim wheel which so grips the tire that it is practically impossible, should a blowout occur, for it to come off the rim or slip crossways to the wheel, greatest hazard with ordinary rims.

Models of the 1946 Plymouth have been on display the past several days at W. G. Cox, Dodge and Plymouth Dealer, 117 South Main St., and at Ukiah Motor Sales, 301 South State Street.

STATE EXPENSES AT AN ALL-TIME HIGH

California spent an all-time high of $310,509,498 to keep its government running during the fiscal year ending June 30, 1945, State Controller Thomas H. Kuchel announced. The 1945 figure was $41,805,051 above the 1944 total of $268,701,447. But consolidated state revenues from all sources also reached an all-time high during that fiscal year, Mr. Kuchel said, totaling $422,862,029.

Three Days Starting Sunday At The State

Shirley Temple starts the tongues wagging when she's caught kissing Jerome Courtland in this scene from Columbia's "Kiss And Tell"

Acid Indigestion

Relieved in 5 minutes or double your money back

When excess stomach acid causes painful, suffocating gas, sour stomach and heartburn, doctors usually prescribe the fastest-acting medicines known for symptomatic relief—medicines like those in Bell-ans Tablets. No laxative. Bell-ans brings comfort in a jiffy or double your money back on return of bottle to us. 25c at all druggists.

WE HAVE PROSPECTS

For Ranches, Farms, Homes, Timber Lands and Business Properties

For information write to

LARKIN J. YOUNCE

Preston Bldg., Ukiah, Calif.
Telephone Ukiah 7

WOMEN IN THEIR '40's

Were Never Meant To Suffer Like This!

Here's a tip for women troubled by Nervous Tension, Irritability and Weak, Tired, Cranky Feelings—due to 'middle-age'

If the functional "middle-age" period peculiar to women makes you suffer from hot flashes, touchy, high-strung, weak, nervous feelings, try Lydia E. Pinkham's Vegetable Compound to relieve such symptoms. Taken regularly—this great medicine helps build up resistance against such "middle-age" distress.

Thousands Upon Thousands Helped!

Pinkham's Compound is one of the best known medicines you can buy for this purpose. It has proved some of the happiest days of some women's lives can often be during their 40's. We urge you to give Pinkham's Compound a fair and honest trial. Just see if it doesn't help you, too. It's also a great stomachic tonic!

Lydia E. Pinkham's
VEGETABLE COMPOUND

PENNEY'S
J. C. PENNEY CO., INC.

Hats to turn heads (other peoples!)

2.98

Has to win you a second glance, hats to highlight your nicest self, hats to make people exclaim, "Isn't she attractive!" Hats with spring flowers, large-brimmed straws, forward hats, bumpers, cassis, all are here at Penney's.

ARCHITECTURAL DRAFTING
John Wilson
Box 32 Calpella, Calif.

Roofing of All Kinds
No job too large or too small
Herman Runkel
111 W. Perkins St. Phone 102

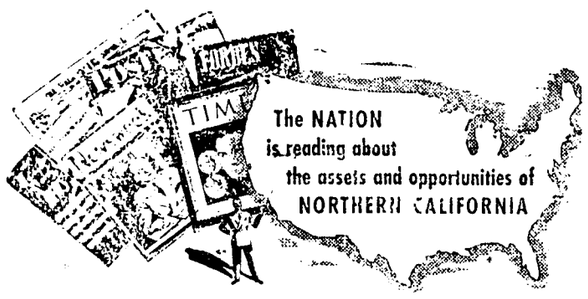

For more than six months, your gas and electric company has been carrying on a consistent national advertising campaign to bring new business and industry to Northern California.

This advertising with colorful illustrations has been keyed to one dominant theme—"Northern California, the industrial center of the new Pacific World."

Four main objectives, important to every community in this area, have been the goal of this series of advertisements. These objectives are:

1. To hold much of the wartime gains of business and industry as permanent assets here.
2. To help in the reconversion and expansion of existing business and industry.
3. To attract new business and industry to Northern California.
4. To absorb in productive work the greatly increased population, the recently acquired force of skilled labor and the thousands of veterans who plan to live and prosper in Northern California.

Already we have abundant evidence that our national advertising has opened many eyes and minds throughout the Nation to the great future shaping up for this region.

This ambitious program is being carried on in complete cooperation with local committees, service clubs, industrial groups, chambers of commerce and other civic organizations.

We shall keep this advertising at work for Northern California well into 1946.

P·G·and·E PACIFIC GAS AND ELECTRIC COMPANY

7XW—348

Tortured man gets help!

Lemon Juice Mixed at Home Relieved *RHEUMATIC PAIN* says Sufferer!

"I have used ALLENRU for several months. I could hardly walk on account of my knees. But now those pains are relieved. I can go like a race horse now," Mort Shepard of Ohio.

Don't be a victim of the pains and aches caused by rheumatism, lumbago or neuritis without trying this simple, inexpensive recipe you can mix at home. Two tablespoons of ALLENRU, plus the juice of ½ lemon in a glass of water. Try a bottle TODAY! Be entirely satisfied with it — or money back. 85¢. Drug stores.

STOP Scratching *It May Cause Infection*

For quick relief from itching caused by eczema, athlete's foot, scabies, pimples and other itching conditions, use pure, cooling, medicated, liquid **D. D. D. PRESCRIPTION.** A doctor's formula. Greaseless and stainless. Soothes, comforts and quickly calms intense itching. 35c trial bottle proves it, or money back. Don't suffer. Ask your druggist today for **D. D. D. PRESCRIPTION.**

USE **666**
Cold Preparations
Liquid, Tablets, Salve, Nose Drops
Caution use only as directed

Lemon Juice Recipe Checks Rheumatic Pain Quickly

If you suffer from rheumatic, arthritis or neuritis pain, try this simple inexpensive home recipe that thousands are using. Get a package of Ru-Ex Compound, a 2 weeks' supply today. Mix it with a quart of water, add the juice of 4 lemons. It's easy, pleasant and no trouble at all. You need only 3 tablespoonfuls two times a day. Often within 48 hours — sometimes overnight — splendid results are obtained. If the pains do not quickly leave and if you do not feel better, Ru-Ex will cost you nothing to try as it is sold by your druggist under an absolute money-back guarantee. Ru-Ex Compound is for sale and recommended by

CRYSTAL PHARMACY

Dr. R. D. Withrow
Dentist
Republican Press Building
Phone 446

DR. P. H. JOSEPH
Optometrist

Ukiah Phone 24

The convenient

OVERNIGHT PULLMAN

between

SAN RAFAEL *and* EUREKA

(bus connection to and from San Francisco)

IS BACK AGAIN

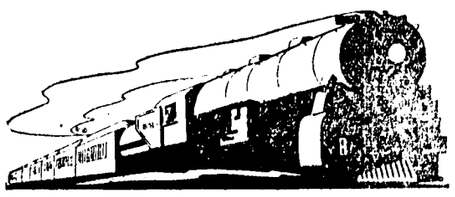

Our overnight train now carries a standard Pullman car with lower and upper berths, two compartments and a drawing room. This convenient, time-saving service is available every night.

Please make reservations in advance through any NWP ticket office. *On and after March 15th, you can make Pullman reservations as far in advance as you wish. Previously, an ODT regulation limited advance reservations to fourteen days.*

N·W·P

The friendly Northwestern Pacific

GRATEFULNESS IS EXPRESSED VALLEY WOMAN

People She Had Nursed Demonstrate Appreciation

PROVIDE HER AN AUTO

Mrs. Louise Nichols' Humanity Has Not Gone Unnoticed

Special Correspondence of The Press

(Carried from Page One)

through here is steadily increasing and too many heavy trucks are using the wide street through Boonville as a speedway. There should be some action taken before there is a fatal accident.

To Live In Ukiah.

Kent B. Wallach has sold his place in Boonville, formerly the Charles Sanders ranch, to Elbert Tolman, of this place and San Francisco. Mr. Wallach has bought a house in Ukiah and will move there as soon as the present occupants vacate. Mr. and Mrs. Wallach own other property here which they plan to hold and will pass part of their time in our valley.

Was Brought Home.

Mrs. H. H. Lampert, who has been seriously ill in Ukiah General Hospital the past week was improved enough to permit her return home Friday last. Mrs. Percy Field, a near neighbor, has been staying at the Lampert home, caring for their three small children, in addition to her own two children.

Mrs. B. M. Field had as her guests over the past weekend her eldest son and wife, Mr. and Mrs. Pomeroy Field, of San Francisco.

Told His Experiences.

Rev. and Mrs. C. L. Goodenough enjoyed a visit last week from their son, Robert L. Goodenough, who has been released from the Army Air Corps where he held the rank of First Lieutenant.

An Interesting Evening.

He served as pilot of a B-17 bomber and completed 35 missions over Germany in 100 days, without a single member of his crew being wounded. Lt. Goodenough has been awarded the Distinguished Flying Cross and Air Medal with five Oakleaf clusters. Wednesday evening the public was invited to the Methodist church to see a fine selection of pictures he had taken, all with colored film. They included views of Scotland, bombing missions over Germany and some California pictures taken at the College of the Pacific and at San Juan Capistrano Mission. He had his own projector and a screen was erected in the church to show the colored slides. A large group was in attendance and found the pictures very interesting. There was no admission charge or collection taken. Mr. Goodenough is at present attending the College of the Pacific.

Struck By Limb.

Lilburn Titus is in Ukiah General Hospital, recovering from injuries received when a large limb fell from a tree he was cutting and struck him a glancing blow on the head and shoulder. Mrs. Nichols rendered first aid and he was taken to Ukiah by Arthur Crispin, who was employed on the same job. They were working for the Pacific Gas & Electric Co., clearing right-of-way for the high power line being built into the valley. The tree was a large oak near a line fence and they were trying to fall it without damaging the fence. A chain saw was used first and then an axe was resorted to. The tree fell suddenly, snapping off a large limb that, in falling, caught Mr. Titus, causing a scalp wound and injuring his shoulder. The accident occurred on the power line betwene Bell Vallay and Boonville.

Boys At Home.

Lieutenant (jg) Stanley Burger and his brother, Robert Burger, AMM3/c, had the good fortune to both have leaves at the same time and were home for a visit with their parents, Mr. and Mrs. Hale Burger, of Yorkville. Miss Evelyn Monerief, of San Diego, was a houseguest at the Burger home during the past week also. Lt. Burger has been in service since October, 1942, and has 50 days accumulated leave. He has recently been stationed in the Philippines, and was engaged in some of the worst battles of the Pacific and was skipper of the flagship of the LCI. At the end of his leave, April 12, he reports to San Francisco for orders. "Bob" has been stationed at San Diego and reports back there this week. He has been in the Navy over two years. The brothers left here Saturday morning, with Lt. Burger driving down to San Diego to take his brother and Miss Monerief. They were guests enroute for two days in Richmond of their sister, Mrs. Mildred Miller. Lt. Burger will return here before reporting back to the Navy.

Ladies Played Bridge.

Mrs. R. M. Batterson entertained members of her Bridge Club at luncheon followed by cards Wednesday. Her guests were Mrs. Harry Richmond, Mrs. Albert Ferrell, Mrs. E. N. Knivila, Mrs. M. C. Gowan, Mrs. D. H. Van Zandt, Mrs. John A. Brown and Mrs. Neva Dennison. Mrs. Ferrell held high score and Mrs. Richmond low.

Are Doing Nicely.

Mrs. Porter Willis, Mrs. Lloyd Blanchar and small Mabel Blanchar, who were injured in the head-on collision between a truck and a car Sunday night of last week, are making satisfactory recovery. It was feared at first Mrs. Willis' nose was broken. She suffered a bad gash on the bridge of her nose, which required a stitch to close and five stitches were taken in the palm of her right hand. Mrs. Blanchar and her little girl each suffered numerous cuts from broken glass. All were bruised and badly shaken.

Lights Were Dimmed.

The accident occurred near th Farrer ranch, about 2½ miles north of Boonville. Mr. Blanchar claims he dimmed his lights and that they broke. All seem to agree his lights went off and his car swerved to the left of the highway and struck the truck head-on. A passing car brought the injured to Boonville where Mrs. Nichols gave first aid to Mrs. Willis and she was taken to Ukiah where a doctor attended her. The injuries of Mrs. Blanchar and Mabel were dressed by Mrs. Nichols and she advised them to see a physician, but they decided it was not necessary and returned to their home at Clow's store near Philo.

Not Married Long.

Mr. and Mrs. Willis, who are newlyweds, were using a truck belonging to Maurice Tindall and were moving their household effects into the Indian Creek Park lodge. They were enroute to the A. B. Willis home for dinner and were planning to pass the night in their new home at the Park. With the injury to her hand, it will be some time before Mrs. Willis can attempt housekeeping.

Truck Was Damaged.

The truck was badly damaged but carried insurance. The Blanchar pickup was almost demolished. As the two crashed the lights of the pickup came on and the truck lights went out. Neither of the men were injured.

Went To Hospital.

Mrs. Louise Nichols, local nurse, went to San Francisco Thursday for a check-up at Greene Eye Hospital, for a chronic condition. She will return early in the week.

Up On Visit.

Mr. and Mrs. William Hogan, of El Cerrito, arrived Friday for a few days' visit with Mr. Hogan's parents, Mr. and Mrs. Edwin Hogan and other relatives. "Bill" was recently discharged from the Air Corps. He held a rank of Sergeant and had been in service nearly three years. Mr. Hogan was in England part of last year, but arrived there too late to see any action. Mrs. Hogan is a niece of Mrs. B. J. Adams and Mrs. A. B. Willis, of this place.

Grange Is Host.

The Anderson Valley Grange will be host to the Pomona Grange April 28 at the local Grange Hall. All Fourth Degree members are invited. A luncheon will be served at noon with the local Grange furnishing the "hot dish" and other Granges will provide salad and dessert. The Fifth Degree will be given. to Fourth Degree members who wish to advance to the fifth.

Mr. and Mrs. C. M. Jackson, of San Francisco, were recent guests at the R. A. Tolman home, where they are frequent visitors.

Sick Lady Home.

Mrs. J. T. O'Hanlon was brought home recently from Healdsburg Hospital where she had been a patient following a stroke two weeks ago. Tuesday of last week her friends gave her a surprise birthday card shower. Mrs. O'Hanlon is not well enough to receive callers but was able to enjoy the cards of greeting.

Vernon R. Rawles was a business visitor Monday last in Cloverdale. His mother, Mrs. Dell Rawles, accompanied him.

Supervisor Fred Leonard, of Ukiah, who serves as principal of the local Anderson Union gramamr schools, was here during the week on business connected with the schools. Mrs. Ella Farrer taught a couple of days last week at Anderson school, substituting for Mrs. Hazel Nobles, who was ill. Gaskill school children had a vacation Friday, due to illness of their teacher, Mrs. Eva Farrer, who was confined to her home with a bad cold.

Taken To Infirmary.

Mrs. Louise Nichols drove to Ukiah Thursday to take Antone Bloker, elderly Boonville resident, to the County Hospital. Mr. Bloker lives alone and because of his advanced age and illness was not able to care for himself longer. Neighbors have been looking after him for some time.

OAKS COMING

At Talmage, March 24, the Oakland baseball team will play Talmage the opening game of the season.

SCOOTER RAN WILD—INJURES FIVE CREWMEN

Rail Accident Near Longvale Caused By Broken Flange

TAKEN TO HOSPITAL

Nasty Wounds Necessitate Lay-Offs Of The Victims

(Carried from Page One)

ceremony in that city. Parents of the bride, Mr. and Mrs. Bernard Moore, are former residents of Ukiah, having lived there some 30 years ago. The groom is a graduate of Ukiah high school and was recently discharged from the Army. The young couple will make their home at Red Bluff where he is employed.

Sonoma Man Buried.

Funeral services for the late Lucas M. Jones were held at the Mortuary, Wednesday afternoon, Rev. William Haggerty officiating. Deceased was a native of Sonoma county and 50 years of age. The family moved here three years ago.

Rev. and Mrs. Wm. Haggerty passed several days last week at their old home in Williams.

W. L. O'Kelly and Francis Moore, both former residents, were here from Sacramento last week for a short visit.

Mr. and Mrs. Carl Schloegel were up from Fresno last week visiting relatives.

Lacked A Backlog.

B. K. Franklin, of San Francisco, was arrested Wednesday night by Police Officer Jodoin and Chief Hollingsworth. He was fined $110 next morning in police court but did not have any money to pay his fine, so it may be he will be a guest in the county jail for awhile.

Job Quickly Done.

Willits, as usual, went over the top the first day of the Red Cross drive. The drive committee was composed of a number of women solicitors ready to start out when the siren sounded and by night they had collected $1,332.59, which is more than Willits' quota. Reports from the outlying portions of this area are not all in yet, but it is certain the donations will amount to more than the quota asked.

Seeks Office.

Ross E. Betts has announced himself a candidate for supervisor for this district.

Got Equipment.

Monday night the Willits Fire Department took delivery of a new Aer-O-Foam fire fighting unit. The new equipment consists of a large nozzle with three tanks of a chemical, which, when attached to the regular fire hose, turns the water into a foam which smothers a gasoline or oil fire. A demonstration of the new equipment was made at the Harrah Bros. Machine Shop property on South Main street Monday evening. At this place, 25 gallons of gasoline were poured on water, which was standing on the property. A regular fire hose was turned on the blaze with no results. Then the new equipment was put into service, and in 30 second the fire was out. This equipment was purchased by the firemen with funds from their own bank account and will not cost the taxpayers anything.

Stoed Examinations.

Southern Pacific Railroad examiners were here in their special car Friday and while here every railroad employe underwent the regular examination. All men who operate trains must come up to a definite standard of health in every way. The car which came here was equipped almost like a hospital.

Mr. and Mrs. Joe Akins, accompanied by Burke Riley, came from Sacramento last week for a short visit with Mrs. Akins' parents. Both men are connected with the State Controller's office in that city.

Family Was United.

Mrs. W. H. Casteel was given a birthday party at her home Wednesday evening. All of the children and grandchildren were in attendance for the first time since 1942 when two of her sons joined the armed service and both have been discharged.

Two New Members.

Lagunita Rebekah Lodge initiated two candidates at their meeting last week following which refreshments were served.

Married At Ukiah.

Miss Colleen Marona Graham and Perry Clyde Smith, both of Willits, were married at Ukiah Friday in the presence of relatives. The bride is a daughter of Mr. and Mrs. Percy Graham and is a graduate of Willits high school. The groom was born and raised here and recently discharged from the Army following several years active service in the South Pacific. Before the war Mr. Smith assisted his widowed mother, Mrs. Helen Smith, with her stock ranch just north of town and will now resume where he left off. The young couple are enjoying their honeymoon, presumably in San Francisco, and upon return will be tendered a reception at Leak's Hall.

Willits Couple Wed.

Grant Bennett and Miss Bessie Floyd, both residents of Willits, were married at Santa Rosa and were accompanied to the Rose City by local relatives. The groom was recently discharged from the Army and took part in the hard fighting in Europe and now wears a Purple Heart and other medals and ribbons. He is today employed by the P. G. & E. at the Willits branch.

Bringing Home Bride.

Nathaniel and Daniel Williams have returned to their home in Jackson Valley following their discharge from armed service. Both young men married while they were in the service and will establish homes and devote their time to the redwood industry at that place.

Mr. and Mrs. Warren Parmelee and daughter left last week for Miles City, Montana, where they expect to remain several months.

Need Section Hands.

Mexican section hands who have been employed by the railroad several years are now being sent back to Mexico under the arrangement they were brought here. The result is the railroad is now short on that kind of help and labor is scarce.

A Lion Killer.

Robert Zimmerman, of Longvale, recently had the unique experience of killing a whole family of mountain lions. First he shot two older lions and then went back into the same section and gathered in their four young kittens. He will collect a nice bounty from the state on this hunting trip.

Lost Home—Saved Mill.

The home of Mr. and Mrs. Ben Mast, in Long Valley, was entirely burned with its contents Tuesday noon. Fire fighting equipment from the State Forestry Department was sent up but at the time it arrived all that could be done was to keep the fire from spreading to the Mast sawmill located nearby. The loss is about $3,700 and there was no insurance.

Church People Gather.

Wednesday pastors and members of the Baptist Association met here and discussed a number of matters on the church agenda, among which is the raising of $14,000,000 for the building of hospitals, schools and other structures that were destroyed during the war.

Mrs. Annie Owens left last week for a month's visit with her daughter in San Francisco.

Right Rev. Noel Porter, of Sacramento, conducted Episcopalian services here yesterday.

Robert Cox, of Leggett Valley, with his wife and child in the car, was going north Friday night about 9:30, when the lights on his car went out. He ran off the road near the top of oil well hill and turned over in a hole about 10 feet from the road. Fortunately none of the members of the family were injured.

Wrecked His Car.

Friday evening, Jim Mar, a Chinese merchant from Los Angeles, took a sharp blind curve too fast and swerved to the left side of the roadway and smashed head-on into the bank. Mr. Mar's car was badly wrecked but he was not injured seriously. Traffic Officer Fred Hamilton investigated the crash and cited the man for speeding without due caution. He admitted going 40 to 45 miles an hour on the curve which is signed for 30 miles an hour, and also has a sign "Sharp Curve" on the road, but he did not see or heed both signs.

Scooter Went Wild.

Five section men from Longvale were injured Tuesday morning when the "Scooter" on which they were riding left the track near Farley. A flange on one of the wheels broke and caused the accident. The injured were W. H. Card, bruises of left elbow and back; Antonio Caccia, bruised left leg and abrasions of forehead; Festus L. House, foreman, bruised chest and back; Ed. Benton, serious injuries to left foot which may necessitate amputation of three toes, fracture of elbow and abrasions to face and body. The men were brought to Howard Memorial Hospital in Willits and given first aid. Delbert Benton was transferred to the Southern Pacific Hospital in San Francisco, Wednesday night, as he will be laid up for quite a while.

JUVENILE DELINQUENCY IS TO BE GONE INTO

The supervisors at the last meeting adopted a resolution inviting the California Youth Authority to conduct a juvenile delinquency study in Mendocino county, in co-operation with local agencies and make such recommendations as are deemed advisable.

DOING WELL

A letter from Ben Waldo, now at Scotia where he is employed, says the family is all well and that things are going nicely with him. Mr. Waldo, a former Deputy Sheriff of Mendocino county and Chief of Police at Fort Bragg, made a fine record as an officer here.

A tense scene from "The Spider" with Fay Marlowe, Richard Conte, Ann Savage, Roy Gordon and Manton Moreland.

WEDNESDAY - THURSDAY

JOHN E. VASSAR IS DEAD AT CLOVERDALE

John Edward Vassar, well known hereabouts, who has been failing in health for some time, passed away Wednesday morning at the home of his daughter, Mrs. Marie Hontou, Cloverdale. Funeral services were held Friday morning from St. Peter's Catholic church, with Father Perkins in charge. Rosary was at eight o'clock Thursday evening. Interment was in Holpand cemetery. Deceased, a native of California, would have reached the age of 78 had he lived to April 11. Though most of his life was spent in Mendocino county, he had passed his early life in Cloverdale and for the past nine years made his home here with his daughter. He is survived by three daughters and one son, one son having passed away during World War I. The living are Mrs. Grace Keppel, of Corte Madera, Mrs. William Deitz, Fort Bragg, Mrs. Marie Hontou, Cloverdale, and the son, who lives at Ukiah. There also are a number of grandchildren and great-grandchildren.

HALT TO COME IN PIRACY OF THE LANDLORD

Ukiah Impositions Revealed At Inquiry In This City

INSTANCES NUMEROUS

Old Age Pensioners And Strangers Imposed Upon

(Carried from Page Three)

One employer here had to pay $10,500 for a former home which had been converted into three small apartments.

Situation Needs Correcting.

There is no getting away from the fact the need of a control of rents is badly existing here and that the OPA will have strong support of the citizens who appreciate the harm rent gougers have done and are still doing.

Date Of Applying.

About the only thing that, seemingly, is not determined upon, is setting the date at which to go back to and establish as a rent basis charge deadline. The general opinion is that, if rents are returned to what they were a year ago January first, that will be fair to landlords and people who have to rent.

Will Play Fair.

Henry Cross is not the kind of a man who would turn witch-burner, if he were to have his way. He is a reasonable man and one who will do his utmost to be fair with both sides and it is lucky a man of his mental type will largely determine what should be done in Ukiah.

Just Ask Justice.

When in The Republican Press office while here, Mr. Cross made it clear the Ukiah visit was requested; that he and his fellow workers wished to straighten out the matter as quickly and justly as possible and he went farther in outlining the Ukiah problem: There has not been any taking over of Ukiah as a section in which OPA will officially act, but there is not very much chance that it will fail to take jurisdiction. In the meantime no fines will be imposed on the violators who have already offended but Ukiah will certainly be provided the protection from landlord chiseling it needs.

Fines Will Follow.

Once the OPA moves in and sets the ceiling, landlords will have to watch their step for, after the ceiling has been officially determined, violations will bring heavy penalties. The hope is general those who have been offending will realize they will have to stop piracy and accept reasonable rental returns for their property. The OPA will act, that can be taken for granted, and public opinion here will back up any imposition of fines inflicted. The landlords have brought the condition of affairs upon themselves, entirely and an aroused public opinion will not back down from the stand such practices will have to end that has been assumed by practically every fair-minded citizen of Ukiah.

STATE PARK IS TO CARE FOR PRESERVE

At the meeting of the Board of Supervisors last week the Board made an agreement with the State Park Commission for care, maintenance and control of Admiral Standley Park and authorized the chairman to execute the same on behalf of this board.

FORD SAYS . . .

You farmers whose Barns and Hop Kilns need painting should consult us. We have the equipment, experience and reputation to give you an honest and durable Spray Paint Job.

AL R. FORD
PAINTING, DECORATING
PAPERHANGING
488 North State Phone 751

UKIAH METHODIST CHURCH
Charles G. Lindemann, Minister
Corner Smith and Pine Sts.

9:45 a.m. Our Sunday School sessions with classes for all ages—children, youth and adults.

11:00 a.m. Morning worship. Lenten sermon, "The Gift Supreme."

7:00 p.m. Youth Fellowship. All young people of high school age, or over, will find a cordial welcome.

We conduct a nursery where parents may leave their small children while they attend morning worship.

This "home-like" church invites you.

F. O. E. 319
Meets 1st and 3rd Thursdays
at Odd Fellows Hall
at 8:15 p.m.
A. L. Foster, Pres.
42-8c Wm. Schmidt, Secty.

Garbage Service
ONCE A WEEK, only $1.00 per month. Phone 780 or 35, Ukiah Sanitary Disposal Co., 510 Low Gap Road. 5-tfc

WHY BE FAT ?
Eat plenty yet lose weight with delicious candy reducing plan
Have a more slender, graceful figure. No exercising. No laxatives. No drugs. With the simple AYDS Vitamin Candy Reducing Plan you don't cut out any meals, starches, potatoes, meats or butter, you simply cut them down. It's easier when you enjoy delicious (vitamin fortified) AYDS candy as directed. Absolutely harmless.
In clinical tests conducted by medical doctors, more than 100 persons lost 14 to 15 lbs. average in a few weeks with AYDS Vitamin Candy Reducing Plan.
3-day supply of AYDS only $2.25. If not delighted with results, MONEY BACK on first box. Phone
Crystal Pharmacy
and MORRIS DRUG COMPANY

Crystal PHARMACY
TELEPHONE 2
"On The Corner"
PRESCRIPTION SPECIALISTS Expert Truss Fitting

UKIAH to SACRAMENTO in 4½ Hours
Bus leaves Ukiah Greyhound Station 9:56 a.m. Daily. Ar. Williams 12:22 p.m. Lv. Williams (Greyhound Lines) 12:27 p.m. Ar. Sacramento 2:30 p.m.
Mendocino Transit Co. Agent: Maple Cafe, Phone 86

CARROL WEEKS
Perkins and Main Streets Phone 1131

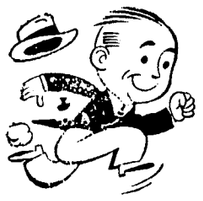

523

Travel Restrictions ARE LIFTING

★

Before going on a trip, it's a good idea to convert your travel funds into Travelers Checks. They are inexpensive, spendable wherever you go. Should the checks be lost, stolen or destroyed uncountersigned . . .you will be refunded for the loss.

You can buy Travelers Checks at this Bank

★

SAVINGS BANK OF MENDOCINO COUNTY
UKIAH - HOPLAND
BANK WITH US GROW WITH US
Member Federal Deposit Insurance Corporation

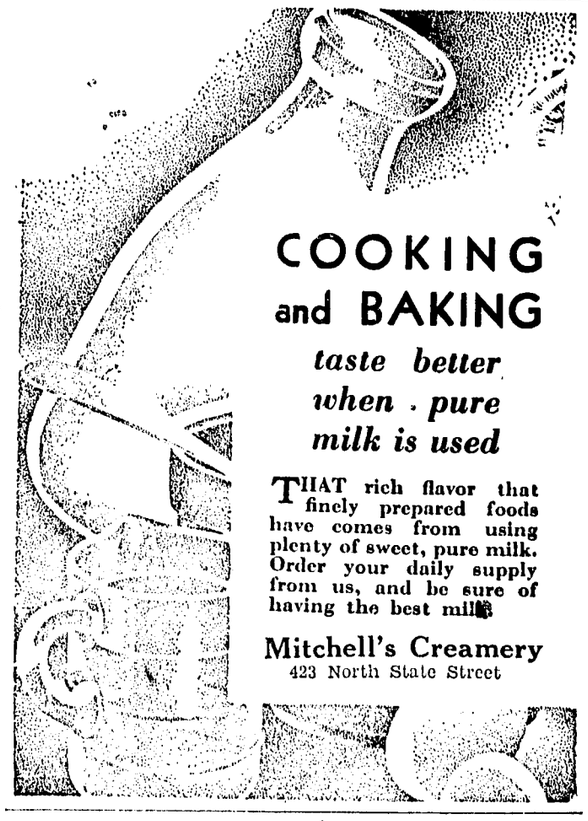

COOKING and BAKING
taste better when pure milk is used

THAT rich flavor that finely prepared foods have comes from using plenty of sweet, pure milk. Order your daily supply from us, and be sure of having the best milk.

Mitchell's Creamery
423 North State Street

GARDENING?
Soil Conditioners
Hydrate Lime
Agriculture Gypsum
Sani-Soil
FOR FULL INFORMATION SEE
THE DIAMOND MATCH CO.
Telephone 42 235 East Perkins Street

WE HAVE CASH BUYERS WAITING
LIST YOUR PROPERTY WITH
FRED A. NASSIE *and associates*
H. RUNKLE P. ORNBAUN

THE CLASSIFIED SECTION
BUY AND SELL HERE

Classified Ad Rates
1 time .... 10c per line
3 times.... 20c per line
6 times.... 35c per line
Minimum charge, 50c
Count five words to the line

FOR SALE

FOR SALE—Weston Master Exposure Meter No. 715, with case. Like new. Call Ukiah Republican Press. 44-1x

FOR SALE — 40-acre ranch, 35 acres grapes, balance bottom hay land; can be irrigated from Russian river. New $8,000 6-room house, barn and outbuildings. Price $20,000. Mendocino Realty, Ukiah, Cal. 44-3c

FOR SALE — 25 acres of open land. Fenced, good vineyard land. Price $1,900. Fred A. Nassie. 45-tfc

FOR SALE —20 acres of cleared land in Redwood Valley. No buildings. Price $2,875. Fred A. Nassie. 45-tfc

FOR SALE—3 acres on Talmage road. House and barn, chicken house. Auto and chickens included. Price $6,300. Fred A. Nassie. 45-tfc

FOR SALE — 7½ acres with modern 3-room cottage and garage. Also chicken house, 18 by 60. Electricity, school bus and water pressure system. Price, $5,775. Fred A. Nassie. 45-tfc

FOR SALE — Approximately 80 acres on Pine Ridge road; no improvements. Price $840. Fred A. Nassie. 45-tfc

FOR SALE — 41-acre mountain retreat, five miles west of Hopland; cabin and family orchard. Price $1,575. Fred A. Nassie. 45-tfc

GRAPE TWINE
TREATED AND UNTREATED
IN STOCK NOW
Come in and see us
UKIAH FARMERS' CLUB
43-2c

FOR SALE 20 acres approximately. 12 acres of vineyard. Modern 5-room house, garage, barn, chicken house. All farm equipment necessary. Price $20,000. Fred A. Nassie. 45-tfc

FOR SALE — 1158-acre stock ranch near Navarro. 12 acres of grain land. Price includes Chev. truck, 650 head of sheep with lamb crop. Priced to sell, $25,000. Fred A. Nassie. 45-tfc

ATTENTION
ALL TRUCKERS
Road Flares — we have 'em!
UKIAH FARMERS' CLUB
43-2c

ELECTRIC PUMP for sale, Fairbanks-Morse, 250-gal. per hour, ½ h.p., complete with foot valve and automatic pressure switch. Phone 582-J after 5:00 p.m. 44-3p

ROOT DUSTERS
FOR BLIGHT CONTROL
This powerful blower will dust your tallest tree. Also perfect for hops and vineyards
Better Buy Now
UKIAH FARMERS' CLUB
43-2c

FOR SALE—10-acre ranch, seven miles from Ukiah. Modern 2-bedroom house; one mile off highway on good road. Price $6,500. Fred A. Nassie, 111 W. Perkins St., Phone 713, Ukiah, Calif. 41-2c

FOR SALE—Modern 2-bedroom house and garage, hardwood floors, plastered walls and insulated. Immediate possession. Price $8,000. Fred A. Nassie, 111 W. Perkins St., Tel. 713, Ukiah, Calif. 41-2c

FOR SALE—Men's re-conditioned bicycles at a bargain. Roy Beck, Phone 15F4 or 275. 38-3x

FOR SALE 240-acre ranch, 100 acres good bottom land, balance benchland. New 7-room house nearing completion, cabin and barns, good wells. Russian river runs through ranch; family orchard. A real bargain at $25,000. Mendocino Realty, Ukiah, Calif. 44-3c

FOR SALE — 300-gallon Hardie sprayer with air-cooled motor. Practically new. McPherson & Damiano. Phone 818, Ukiah, California. 43-tfc

LOST

LOST—Man's wrist watch. $5.00 reward if returned to Ukiah Republican Press. 45-1c

FOR SALE

FOR SALE—Fine valley farm, 85 acres with 11 acres in good producing walnuts, 23 acres in ladino clover, about 40 acres of hay land and balance pasture. This place has a good home, fine barn and is exceptionally well equipped. A fine opportunity for the right man. $32,000. Herb Cochrane. 45-1c

FOR SALE — 20-acre ranch, 14 acres grapes, balance grain land; 4-room house, two chicken houses, barn, garage, tractor and farm tools. Total price $8,500. Mendocino Realty, Ukiah, Calif. 44-3c

FOR SALE—Purebred Hampshire brood sows, piggy or with litters. Registered Hampshire and Berkshire boars, priced low for quick sale. Odell Ranch, Ukiah. 45-1c

FOR SALE—Heavy duty winch with reverse and free spool. Five-ton hand winch with three spools, weigh 75 pounds. Tramberg's Blacksmith Shop, 407 North State street, Ukiah, California. 41-tfc

SMALLEY
HATCHET MILL
We have one in stock now, with combination rotor and pneumatic feed. Feed table is 11" wide, with 8" highopening and requires 10 to 20 hp. to run 1500 to 1800 rpm.
We have run as much as four tons of grain through this mill per hour.
Let us quote you.
UKIAH FARMERS' CLUB
42-2c

FOR SALE — 143-acre farm, about 70 acres best bottom land, balance pasture; 4-room house; price $17,500. Mendocino Realty. 45-3c

FOR SALE—120-acre ranch, 65 acres good bottom land, family orchard, 4-room house; all fenced, hog-tight, near Eel river; price $15,000. Mendocino Realty. 45-3c

FOR THAT GARDEN
We have Planet Jr. garden cultivators and wheel hoes.
Come in and see us.
UKIAH FARMERS' CLUB
42-2c

IN STOCK NOW
SEPTIC TANKS
200 and 300-gallon capacity!
UKIAH FARMERS' CLUB
42-2c

FOR SALE—Vegetables, flowers and onion plants. 530 South Main street Phone 629. 45-4c

FOR SALE.—3 Firestone tires 600x20, cord balloon; two real good, one new; 45-pound pressure; two inner tubes. 301 N. Main street, Ukiah. 45-1p

COME IN
and see our Minneapolis-Moline disc ridger attachment with 28" blades for use on uni-carrier.
This ridger can use up to a 108" tool bar and still ridge accordingly.
UKIAH FARMERS' CLUB
42-2c

FOR SALE—Beautiful suburban home on Redwood Highway. About 9 acres of level land spotted with numerous oak trees and suitable for farming or commercial use. An ideal retirement home. $15,500. Herb Cochrane. 45-1c

FOR SALE—A small well-paying vineyard, 1945 crop 42 tons. 24 acres with 14 acres in grapes, balance pasture with a good ranch home, barn and numerous outbuildings. On good county road with electricity and school bus service. $10,500. Herb Cochrane. 45-1c

FOR SALE
DAIRYMEN
Let your cows be the judge
Install a new
DE LAVAL MAGNETIC MILKER
and watch the difference.
Your cows like to be milked by a DeLaval. Experienced owners are milking their cows dry in three minutes with a DeLaval.
Let us quote you.
Call 722
UKIAH FARMERS' CLUB

CAUTION MUST BE EXERCISED

Sugar Is Obtainable Now, But There Is A Scarcity

The first 1946 canning sugar became available on Monday, the Office of Price Administration announced today.

Spare Stamp 9 in Ration Book 4 becomes good for five pounds of sugar on that date. It will be valid through October 31, 1946.

Not So Large.

Another canning sugar stamp will be validated later, possibly in late June or early July. It is unlikely the allotment this year will be more than 10 pounds a person.

Urged To Be Careful.

OPA cautions housewives to continue to budget home sugar use according to the present rate of rationing—there is no increase foreseen at the present. The next regular stamp becomes valid May 1, 1946.

IS GUILTY

C. L. Delahoyde decided to plead guilty to hit-run charges involving the death of an itinerant, Andrew Kozak, near Calpella, a few weeks ago. A strong case was built up by the Traffic officers and Mr. Delahoyde decided he could not beat the charge.

MISCELLANEOUS

COFFEE — We are now distributing Caswell's Coffee unlimited supply. Margaret and Gene Dempel, Phone 5-F-12. 45-1p

WILL SWAP complete furnishings for a five-room house, including Kelvinator refrigerator; table-top stove; twin beds, new springs; oil heater, double bed and numerous articles of household furniture for a late model coach or sedan. Write Postoffice Box 206, Ukiah, California. 45-1c

PAINTING
Interior and exterior decorating, paperhanging, city and country, also spray painting of all kinds, roof staining, waterproofing. Local contractors, fully insured. Free estimates. 20 years experience. Give us a trial for the best in workmanship and material. Work guaranteed.
GRAY and SMITH PAINTING CO.
P. O. Box 608 Phone 397
Located at 250 North State
PLEASE LEAVE MESSAGE
44-tfc

FOR SALE
JACUZZI PUMPS
Jacuzzi makes a pump for every purpose: Deep well or shallow well, high pressure or low pressure. Don't wait until your old pump breaks down. Order a new Jacuzzi now.
We have them in stock
Call 722
UKIAH FARMERS' CLUB

EXPLAINS HIS POSITION AND NEGATIVE VOTE

President A. R. O'Brien Urges Caution Cutting Tolls

HUGE PAYMENTS NEAR

Conditions Fine Today, But A Slump Is Certain

(Carried from Page One)

and the bridge made toll free, but the way to make the Golden Gate Bridge toll free is not by cutting fares, almost before we have started to pay off our indebtedness.

Has His Theory.

President O'Brien appreciates his stand may not be popular, only one other director voted with him against cutting out the extra passenger toll, but it is his conviction the safest way to handle the stewardship the people of Mendocino county have trusted him with is for the Directors to create as large a surplus as possible, carry the Bridge's own insurance—which costs the people thousands of dollars a year—pay the premiums now going to the Insurance Companies back to the Bridge, using its own surplus funds as backlogs and save the prevailing heavy premiums.

There Will Come Bad Days.

These kind of flush money days are not going to last a great while longer. Lean times are bound to strike us and the more money we have in the Golden Gate Bridge treasury, the better off we are. We should not forget what it formerly cost us to go over by ferries with a car and, in doing that not begrudge the 50-cent toll we are now paying. The prevailing tolls are reasonable and permit a safe operation of the Span with the aim in view of retiring the bonds when the heavy payments begin to fall due in a few years.

Press Want Ads always pay.

WANTED

WANTED — Section laborers. Sleeping accommodations provided. Apply H. P. Dohring, Agent, N. W. P.-R. R. Co., Ukiah. 45-3c

MAN OR WOMAN WANTED for Rawleigh Route of 1500 families. Write today. Rawleigh's, Rawleigh Dept. CAC-105-SA, Oakland, Calif. 45-1p

WANTED—Small set of books to keep at establishment or at home. Phone 409. 41-6x

WANTED—A cook for family of two. Good room and good wage. Appy Mrs. H. O. Cleland, Ukiah. 36-3c

WANTED to exchange off-sale liquor license for on-sale license. John Mareno, Phone Geyserville 37, or write Commercial street, Willits, Calif. 44-3p

STORAGE — We have excellent storage space. Ukiah Van & Storage Co., Phone 440-J. 44-3p

For Every Occasion

We can provide you exactly what is appropriate in

FLOWERS and Floral Pieces

Orders for funeral flowers carefully attended to

Telephone 290 Ukiah, California

UKIAH FLORAL NURSERY
K. N. HENGEVELD & SON

OUT OF SERVICE

Gerald W. Cox, aviation boatswain's mate, third class, 418 Oak Park, served aboard the U. S. S. Bougainville, which was recently inactivated at Tacoma, Wash. The escort carrier participated in the Iwo Jima and Okinawa invasions and later transported occupational troops to North China.

SUMMONS

In the Superior Court of the State of California in and for the County of Mendocino.

EMILIE WINTHER GORDON, Plaintiff, vs. ANDREW HOWARD GORDON, Defendant.

No. 14716

Action brought in the Superior Court of the State of California, in and for the County of Mendocino, and the complaint filed in the office of the Clerk of the said County of Mendocino.

MANNON & BRAZIER,
Attorneys for Plaintiff.

The People of the State of California, Send Greetings To: Andrew Howard Gordon, Defendant.

YOU ARE HEREBY DIRECTED TO APPEAR and answer the Complaint in the action entitled as above, brought against you in the Superior Court of the State of California in and for the County of Mendocino, within ten days after the service on you of this Summons—if served within this County; or within thirty days if served elsewhere.

And you are notified that unless you appear and answer as above required, the said plaintiff will take judgment for any money or damages demanded in the Complaint, as arising upon contract, or will apply to the Court for any other relief demanded in said Complaint.

Given under my hand and the Seal of the Superior Court of the State of California, in and for the County of Mendocino, this 2nd day of March, 1946.

H. M. BURKE, Clerk.
(L. S.) By Claire Seely, Deputy Clerk.

First publication in Ukiah Republican Press, March 6, 1946. 44-10c

DR. C. E. ROBERTS
OPTOMETRIST
Quick Repair and Replacement Service
Phone 285 — Ukiah

PRESSON ELECTRIC
109 South State Street
Norge and Bendix Dealer
SPORTING GOODS
State Licensed Contractor
All Kinds of Electrical Service
CALL 293
Agent for Mazda Lamps

HAROLD LA PORTE
LICENSED
BUILDING
CONTRACTOR
Phone 652-J — 499 State St.

PROPERTY NEEDED

ARE YOU GOING TO SELL?
I need all types of country property. For quick, satisfactory results please write
MISS D. M. BANTA
2125 Essex St., Berkeley, 5, Calif. 27-tfc

FRED KELLY
Plumbing
General Repair Work
520 S. State Phone 79

ROOFING
Built-Up Roofing
Composition Shingles
•
Asbestos Siding
and
Modernizing
FREE ESTIMATES
WORK GUARANTEED
•
PORTLOCK HARDWARE
107 S. State St. — Phone 104

If you fail to read The Republican Press you will not get all of the news of Mendocino county.

DISCHARGED FROM NAVY

Lester Holliday, who has been in Navy two years, returned to his Ukiah home Wednesday from San Diego, where he was recently stationed and is pleased to once more be a civilian and home with his family.

NOTICE TO CREDITORS

All persons having claims against JAMES J. TUOMEY, also known as JAMES TUOMEY, deceased, are hereby required to file them with the necessary vouchers, in the office of the Clerk of the Superior Court of the State of California, in and for the County of Mendocino, at Ukiah, California, or to present them, with the necessary vouchers, to the undersigned administratrix of the estate of said decedent, at the office of MANNON & BRAZIER, at Ukiah, California, all within six months after the 6th day of March, 1946.

EDITH TUOMEY,
As Administratrix of the Estate of Said Decedent.

MANNON & BRAZIER,
Attorneys for Administratrix.

First publication in Ukiah Republican Press, March 6, 1946. 44-4c

NOTICE TO CREDITORS

In the Superior Court of the State of California, in and for the County of Mendocino.

In the Matter of the Estate of JOHN HELENUS, also known as and sometimes called John Helenius, also known as John G. Helenius, also known as John Helenuis, Deceased.

Notice is hereby given by the undersigned administrator of the estate of John Helenus, also known as John Helenius, also known as John G. Helenius, also known as John Helenuis, deceased, to the creditors of and all persons having claims against said decedent to file them with the necessary vouchers within six months after the first publication of this notice, in the office of the Clerk of the above named Court, or to exhibit them with the necessary vouchers within six months after the date of the first publication of this notice, to said administrator at the office of H. L. Preston, in the Preston Building, at Ukiah, California, which said last named place the undersigned administrator selects as the place of business in all matters appertaining to or connected with the said estate of John Helenus, also known as John Helenius, also known as John G. Helenius, also known as John Helenuis, deceased.

MATT THOMPSON,
Administrator of the Estate of John Helenus, also known as John Helenius, also known as John G. Helenius, also known as John Helenuis, Deceased.

H. L. PRESTON
Attorney at Law
Preston Building
Ukiah, California
Attorney for Administrator.

First publication in Ukiah Republican Press, Feb. 15, 1946. 41-4c

SUMMONS

In the Superior Court of the State of California in and for the County of Mendocino.

MINNIE HOYLAND, Plaintiff, vs. JOSEPH WILLIAM HOYLAND, Defendant.

No. 14228.

Action brought in the Superior Court of the State of California, in and for the County of Mendocino, and the complaint filed in the office of the Clerk of the said County of Mendocino.

H. L. PRESTON,
Attorneys for Plaintiff,
Preston Building,
Ukiah, California.

The People of the State of California Send Greetings To: Joseph William Hoyland, Defendant.

You are hereby directed to appear and answer the Complaint in the action entitled as above, brought against you in the Superior Court of the State of California in and for the County of Mendocino, within ten days after the service on you of this Summons—if served within this County; or within thirty days if served elsewhere.

And you are notified that unless you appear and answer as above required, the said plaintiff will take judgment for any money or damages demanded in the Complaint, as arising upon contract, or will apply to the Court for any other relief demanded in said Complaint.

Given under my hand and the Seal of the Superior Court of the State of California, in and for the County of Mendocino, this 10th day of August, 1943.

H. M. BURKE, Clerk
(Seal) By Catherine D. Coles, Deputy Clerk.

First publication in Ukiah Republican Press, Feb. 13, 1946. 41-10c

NOTICE OF TRUSTEES SALE AT PUBLIC AUCTION

WHEREAS, 101 Lumber and Construction Company, a Copartnership, C. Thos. Giffen, Frances A. Giffen, Walter C. Balls, Lucille E. Balls, Leonard L. Wilder, Marjorie L. Wilder, and Chas. M. Wilder, by Deed of Trust dated the 13th day of August 1945, and recorded August 24, 1945, in Book 190 of Official Records, page 9, et seq., in the office of the County Recorder of the County of Mendocino, State of California, did grant and convey the premises therein and hereinafter described to Mendocino County Title Company, a corporation, the undersigned, as Trustee, to secure, among other things, the payment of a promissory note executed the 13th day of August, 1945, by the aforesaid named Grantors for the principal sum of Twenty Thousand ($20,000.00) Dollars with interest from date until paid at the rate of six (6%) per cent per annum, payable quarterly, and

WHEREAS, default has been made under the said Deed of Trust and note, in this: That the interest payment due on said note on November 13, 1945, was not then and has never been paid, and

WHEREAS, the said Deed of Trust provides that if default be made in the payment of any of the sums of principal and interest when due, the owner and holder of said note may declare the whole principal and interest therein immediately due and payable, and require the said Trustee to sell the property thereby granted; such sale to be made after the holder of said note shall have filed in the office of the County Recorder of the County where the property is situated a notice of such breach and of election to sell, and three months shall have elapsed from the date of said recording, and

WHEREAS, George V. Johnson, Park Lumber and Investment Company, a Corporation, and Dixie Lumber and Supply Company, a Corporation, the owners and holders of said note, did declare that default had been made as aforesaid, and did declare the whole of the principal and interest immediately due and payable, and thereupon and on the 3rd day of December, 1945, did record in the said County Recorder's Office in Book 190 of Official Records, at page 435, et seq., due notice of breach and of election to sell the premises hereinafter described to accomplish the objects of the trust therein expressed, and did thereafter and on the 11th day of December, 1945, duly mail a copy of said notice of breach and election to sell to each of the Grantors in said deed of trust,

NOW, THEREFORE, NOTICE IS HEREBY GIVEN that by virtue of the authority in it vested by said Deed of Trust the undersigned will, as Trustee, sell at public auction, in the manner provided by law, to the highest bidder, for cash, in lawful money of the United States, on the 4th day of April, 1946, at the hour of two o'clock in the afternoon of said day, at the East entrance of the Mendocino County Court House in the City of Ukiah, County of Mendocino, State of California, all the interest conveyed to or held by the undersigned as trustee by the aforesaid deed of trust in and to all that certain real property situate in the County of Mendocino, State of California, and particularly described as:

BEGINNING at an iron pin in the Easterly line of the California State Highway, distant thereon 665 feet Southerly from the intersection of said Easterly line with the North line of Lot 140 of Healey's Survey and Map of Yokayo Rancho; thence East, parallel with the North line of said Lot 140 to the West line of the Northwestern Pacific Railroad Company's right of way; thence Southerly along said Westerly line to its intersection with the Easterly line of the California State Highway; thence Northerly along said Easterly line to the point of beginning.

For the purpose of paying the balance due upon the principal of said note, to-wit: The sum of Twenty Thousand ($20,000.00) Dollars, together with interest thereon from the 13th day of August, 1945, as provided in said note, also sums, if any, advanced under the terms of said Deed of Trust; the expenses of said sale, the compensation of said Trustee and a reasonable attorney fee. Terms of sale: Cash in lawful money of the United States.

Dated: March 7th, 1946.

MENDOCINO COUNTY TITLE COMPANY, A CORPORATION,
(Seal) Trustee,
By George P. Anderson, President.

CHARLES KASCH
Attorney for Trustee.

First publication in Ukiah Republican Press, March 13, 1946.

WHOLESALE BAGGING OF MOUNTAIN LIONS

Cutting down on the predatory animal population and at the same time making a lively sport, Caryl Dowd, of Long Valley, and Harry Bevans have managed to kill five cougars on Bartlett Mountain in the past three weeks. The big cats, which average one deer killed a week, are hunted with the aid of hounds. The dogs will pick up a trail up to a day old, and when they do, one less mountain lion is at large in Lake county, according to Mr. Dowd. A state bounty of $60 is paid for females and $40 for males is a further incentive, but the two hunters are more interested in the sport and conserving deer than the bounty, Mr. Dowd said.

POLITICAL CARDS

For County Recorder
A. J. (Fred) Chalfant
(Incumbent)
Primary Election, June 4, 1946

For State Senator
GEO. M. BIGGAR
(Incumbent)
of Covelo, Mendocino County
Primary Election, June 4, 1946

For County Auditor
Paul M. Mathews
(Incumbent)
Primary Election, June 4, 1946

For County Clerk
S. E. MITCHELL
Ukiah, California
Primary Election, June 4, 1946

For Supervisor
Fifth District
WILLIAM LAWSON
(Incumbent)
of Point Arena
Primary Election, June 4, 1946

NOTICE OF TIME AND PLACE OF HEARING ON PROBATE OF WILL

In the Superior Court of the State of California in and for the County of Mendocino.

In the Matter of the Estate of OMAR PAYTON RAY, also known as OMAR P. RAY and O. P. RAY, Deceased.

No. 7652

Notice is hereby given that on the 7th day of March, 1946, Edith Ray produced a document, purporting to be the last will and testament of Omar Payton Ray, also known as Omar P. Ray and O. P. Ray, and filed the same herein, together with her petition praying that the same be admitted to probate, and that letters of administration with the will annexed of said estate be issued to said Edith Ray.

Notice is further hereby given that on the filing of said petition and the production of said document the Clerk of this Court fixed the hearing of said petition for Friday, the 29th day of March, 1946, at the hour of 10 o'clock A. M., of said day, at the court room of this Court, in the Court house in the City of Ukiah, in said County and State, at which time and place said petition will be heard by said Court.

Dated this 7th day of March, 1946.

H. M. BURKE,
County Clerk of said County of Mendocino, and ex-officio Clerk of the Superior Court thereof.
(Seal)
By Mary P. Hengeveld, Deputy.

MANNON & BRAZIER,
Attorneys for Petitioner.

First publication in Ukiah Republican Press, March 13, 1946. 45-3c

NOTICE TO CREDITORS

All persons having claims against JAMES A. JAMISON, also known as J. A. JAMISON, deceased, are hereby required to file them, with the necessary vouchers, in the office of the Clerk of the Superior Court of the State of California, in and for the County of Mendocino, at Ukiah, California, or to present them, with the necessary vouchers, to the undersigned administratrix of the estate of said decedent, at the offices of MANNON & BRAZIER, at Ukiah, California, all within six months after the 13th day of March, 1946.

MINNIE JAMISON,
As Administratrix of the Estate of said Decedent.

MANNON & BRAZIER,
Attorneys for Administratrix.

First publication in Ukiah Republican Press, March 13, 1946. 45-4c

45-4c

POTTER PLANS AN ELABORATE SCHOOL AFFAIR

Whole Valley To Unite On An End Of Month Fete

BENEFIT FOR A GYM

Committees Handling Events Promise The Best Program

(Carried from Page One)

Plan A Restaurant.

Potter Valley is to have an Italian restaurant. Joe Mitchelletti, of Ukiah, plans to open a restaurant in the Pioneer Inn in rooms adjoining the liquor store.

Gave Good Performance.

Doris Crane of Hollywood and Los Angeles, put on a program of violin music Thursday evening at the grammar school, this being the last of four entertainments given by the high school. The young woman is an excellent musician and made a fine personal appearance, as she announced her own numbers. It was regretted a larger crowd did not come out to hear such a talented artist.

Build Rental House.

A new house is being built on the Sweeney ranch. The family plan to rent the place and retain their present house to live in.

Mr. and Mrs. Roland Williams, of Eden Valley, were recent guests of Mr. and Mrs. Jimmie Shelton.

Seattle Visitors.

Visitors here from Seattle are Mr. and Mrs. Fay Bitnes and baby who are guests for a week at the home of Mr. and Mrs. Melvin Thrap. Mr. Bitnes is a nephew of Mrs. Thrap.

At Sweeney Home.

Mr. and Mrs. Harvey Sweeney, of Ukiah, and daughter, Caroline Sweeney, of San Francisco, and a friend, William Going, U. S. N., were Sunday dinner guests at the Sweeney home here.

Were Sunday Guests.

Mr. and Mrs. Brice Houdeshell, of Ukiah, were guests of Mr. and Mrs. Al Baily, one day recently.

Mrs. Vivian Tindall, of Talmage, acompanied by Mrs. Bell Tindall and Mrs. M. O'Laney came up Friday to pass the day at the home of Mr. and Mrs. Vane Thornton.

Mr. and Mrs. Knight Nelson, of Lakeport, were visiting Mr. and Mrs. Erwin Wipf last Sunday.

Grange Showed Films.

Saturday evening, the Grange held its regular meeting and later showed three motion pictures. Lawrence Clark ran the moving picture machine.

Were In Lake County.

Mr. and Mrs. Bruce Walker enjoyed Sunday in Lake county at the home of Mr. and Mrs. Bunt Bucknell. Mrs. Bucknell is Mr. Walker's sister.

Visited In Santa Rosa.

Mr. and Mrs. Jake Drake passed a recent Sunday at Santa Rosa with Mr. and Mrs. Will Fitzhugh to see Mrs. Futzhugh's son, Leon O'Ferrell, who was just home from the Navy. Wednesday Mrs. Drake went to Santa Rosa, accompanied by her parents, Mr. and Mrs. S. J. Bidwell, of Lake county, to do some shopping and returned home Saturday.

Mrs. Harry Cook and Mrs. Beth Mikel and daughter, Sally, left Saturday for Alturas to visit until Wednesday with Mrs. Warren Wakeman.

Mr. and Mrs. Lloyd Baily and family ,from Petaluma, spent a recent Sunday here with Mr. Baily's parents, Mr. and Mrs. Al Baily.

T. A. READ RESIDENCE HERE HAS BEEN SOLD

Mr. and Mrs. Arthur Legler have purchased the South Oak street residence and extra lot belonging to Mr. and Mrs. T. A. Read. The Leglers plan to build a modern home on the extra lot as soon as materials are available. This real estate transfer was handled by Percy Ornbaun through the Fred A. Nassie office.

Mr. and Mrs. Herbert Pickle, Mr. and Mrs. Earl Pickle and George Pickle drove to Ukiah, Sunday, to visit Bert Dunn, who is ill.

Jud Gowan passed the weekend as the guest of his mother, Mrs. Elizabeth Gowan, in Anderson Valley.

Mrs. Della Neil and Mrs. Ruth Griffitts were shopping in Ukiah, Thursday. Mrs. Neil visited her granddaughter, Mrs. Verna Haas.

Mrs. Dwight Manning and son, Bert, were up from South San Francisco to enjoy the weekend with Mrs. Manning's parents.

P. T. A. Program.

The P. T. A. held its regular meeting last Friday. As a program feature Mrs. Orville Frost reviewed the book, "My Chinese Wife," by Karen Eskelund. New officers were elected as follows: President, Mrs. Madeline Wipf; Vice-President, Mrs. Earl Owen; Secretary, Mrs. Charles Tomlin; Treasurer, Mrs. Wilburn Brown; Historian, Mrs. Arthur Hunter. About 30 women attended the meeting.

Reed Farnsworth was in Oregon recently looking at ranches there.

Mrs. Charles Sagehorn and her mother, Mrs. Pet Coble, from Lake county, were visiting friends in the valley Saturday.

Entertained Club.

Mr. and Mrs. Orville Frost were hosts to the Bridge Club Thursday evening.

OBITUARIES

Patrick Hagan passed away in a hospital in Ukiah, March fifth. The remains are at Eversole Mortuary pending funeral arrangements.

LEROY SHIELDS

Leroy Shields died at his home in Ukiah Saturday. Deceased was 59 years of age and a native of Illinois. Mr. Shields leaves a wife, Mae Shields. Services were held yesterday at Eversole Mortuary at two o'clock.

WM. A. BUCKMAN

At the age of 70 years William Ashby Buckman died at a local Hospital Saturday. Deceased leaves a brother, Robert Buckman and a number of nephews and nieces. Five brothers and sisters have preceded Mr. Buckman in death. A rosary was said at Eversole Mortuary Monday evening for the repose of the soul of the dead man and services were held at the Catholic church, Hopland, yesterday morning at 10 o'clock. Burial was in Hopland cemetery.

LILLIAN MOORE

Miss Lillian Moore, died here last week. Deceased was a native of Yuba county and had long lived at Willits. The funeral was handled by the Ormsbee Chapel with interment in Willits.

H. A. HUETT

H. A. Huett, of Fort Bragg, died here Sunday. Mr. Huett was 72 years of age. The body was taken from the Ormsbee Chapel to Fort Bragg for interment.

AID FOR HOME

The Yountville Veterans' Home received full recognition from the recent special session of the state legislature when that body voted $4,935,000 for much-needed repairs and additions to the plant.

S. E. MITCHELL IS CANDIDATE

A Local Businessman Announces Himself In Clerk's Race

One of Ukiah's well-known businessmen has decided to make the race for nomination as county clerk—S. E. Mitchell has filed for office. Mr. Mitchell has been a resident of Ukiah since 1911. In 1920 he entered the Commercial Bank of Ukiah and was employed there as teller and bookkeeper until 1921. From 1921 and 1922 he was secretary and stenographer in the office of Attorney M. H. Iversen, leaving to become bookkeeper for the Snow Mountain Water & Power Company. In 1923, Mr. Mitchell entered the National Bank of Ukiah where he was employed as assistant cashier for eight years.

Long School Trustee.

Since 1932, Mr. Mitchell has operated a wholesale route from Petaluma to Willits, which has recently been sold to Everett Goforth of Ukiah. He has served as trustee of Ukiah Union High School District the past seven years.

Excellent Office Man.

Mr. Mitchell's wide office and business experience well qualifies him for the office he seeks.

Mrs. A. A. Wilson and Mrs. Lena Nella, prominent residents of Willits, were here last week on a social and business trip.

TO REORGANIZE

Plans to reorganize the Ukiah Rod and Gun Club will be taken up at a meeting scheduled for the City Hall, Tuesday evening, March 19. All sportsmen interested in fish and game preservation are asked to attend.

HE GRASPS EVERY LINE IMMEDIATELY

Rolland A. Vandegrift stood high when he was an educator, he took a fling at newspaper business and showed he had a lot on the ball and he now is Legislative Auditor for the State of California. Mr. Vandegrift is accorded the distinction of knowing more about State finances than any one at Sacramento. He is known by everyone in public life in California and enjoys the confidence and respect of the people generally. While at Talmage Auditor Vandegrift took time to come over and see A. R. O'Brien, a friend of many years. In talking about the State Hospital Auditor Vandegrift, who knows business backward and forward, spoke highly of conditions at the State Hospital and approved Dr. Walter Rapaport's looking after the Institution. He spoke, too, nicely, of Business Manager A. E. Spillman, at Talmage.

Keith McNab is now at Berkeley where he will enter University and complete the course which was interrupted when he joined the armed forces.

Doors Open 6:45 on Week Nights

RIGHT NOW!

TWO GRAND TREATS!

ENDS THURSDAY, MARCH 14

FOR TWO GRAND DAYS!

One woman's beauty held the key to the strangling terror that gripped the hearts of thousands.

★ PLUS HILARIOUS CO-HIT! ★

ALSO: Winner's Circle — News

SUNDAY MONDAY and TUESDAY

March 17 - 18 - 19

CONTINUOUS SHOW SUNDAY FROM 1:40 P. M. — Doors Open at 6:45 on Week Nights

Feature Starting Time:

SUNDAY — 1:40 - 3:53 - 5:46 - 7:59 - 10:02 MONDAY AND TUESDAY — 7:28 - 9:41

THE PLAY Broadway ROARED AT FOR OVER 2 YEARS

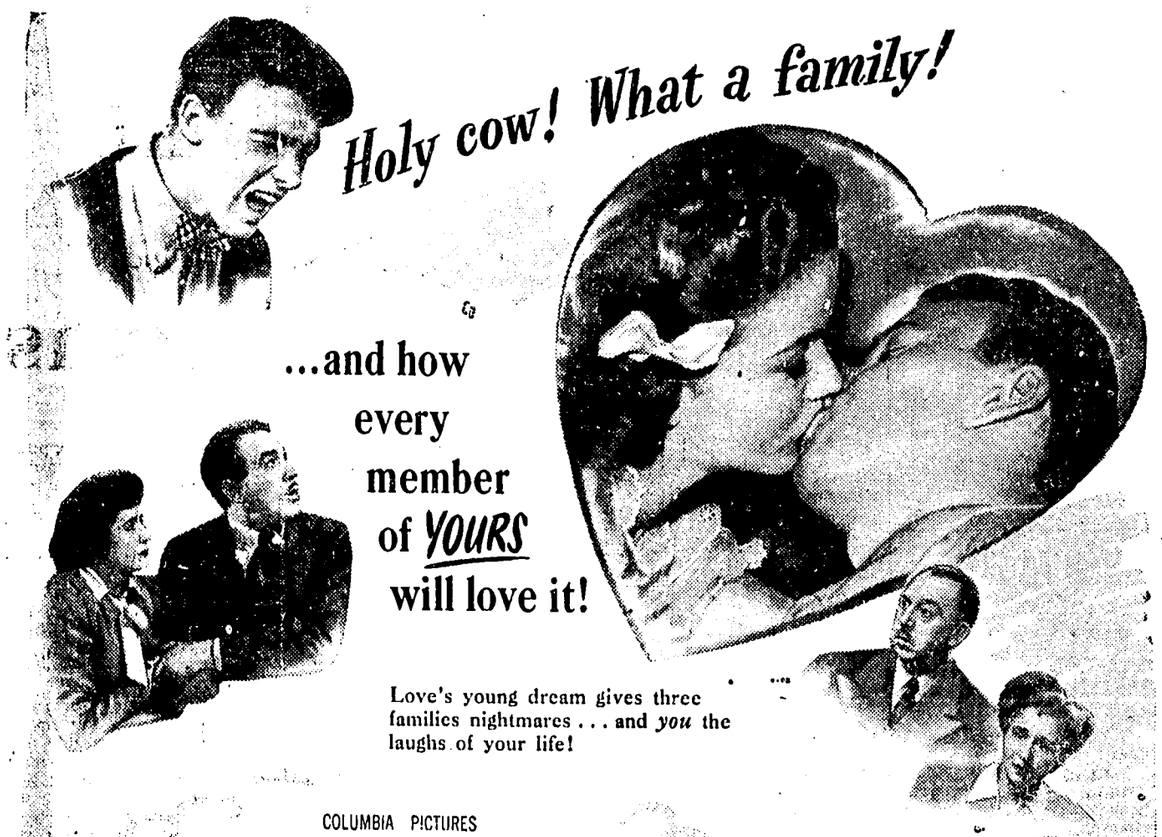

COLUMBIA PICTURES presents

KISS AND TELL

A GEORGE ABBOTT PRODUCTION · Play and Screenplay by F. HUGH HERBERT

starring

SHIRLEY TEMPLE as CORLISS ARCHER

with Jerome COURTLAND · Walter ABEL

Robert BENCHLEY · Porter HALL · Tom TULLY

Produced by SOL. C. SIEGEL · Directed by RICHARD WALLACE

ADDED TREATS

MARCH OF TIME, "CHALLENGE TO HOLLYWOOD"

DISNEY COLOR CARTOON — — NEWS

FRIDAY & SATURDAY

★ CONTINUOUS SHOWS EVERY SATURDAY ★

Doors Open Saturday 1:15 — Friday at 6:45

March 15 - 16

Two Entertainment-Packed Treats

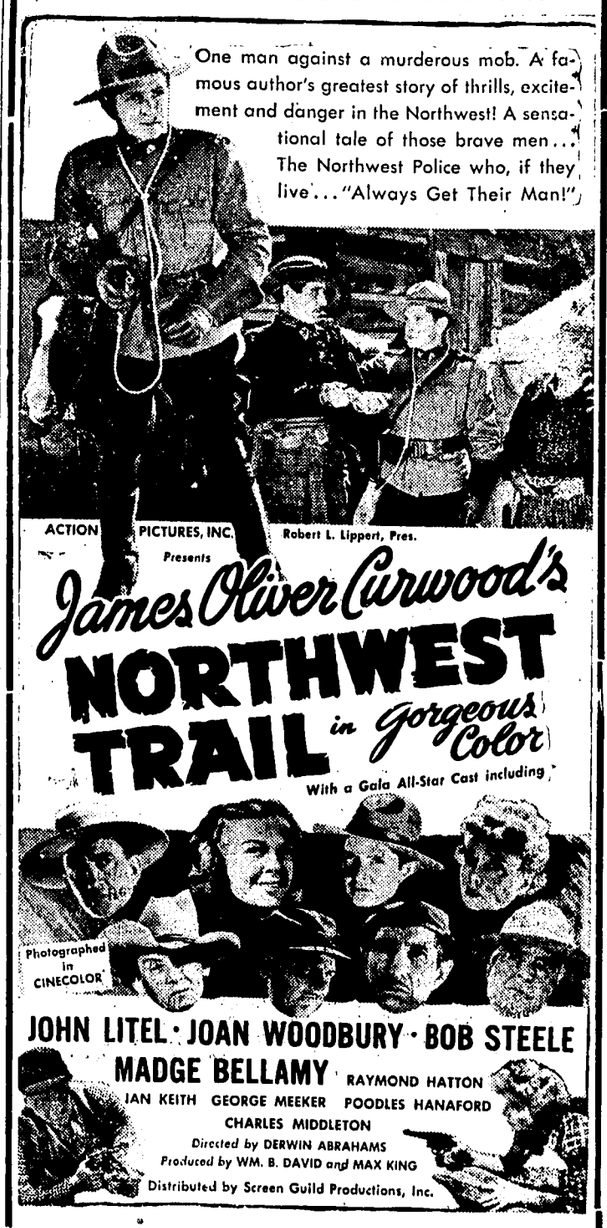

★ PLUS This Charlie Chan Mystery ★

ALSO ——

FOR YOUR ADDED ENJOYMENT

COLOR CARTOON — LATEST NEWS

Seventh Chapter, "MANHUNT OF MYSTERY ISLAND"

Serial Saturday Matinee Only

in prompt, fair settlement of that loss!

With your insurance placed in this office you will have the proper protection and dependable service.

FRED A. NASSIE
Insurance Agency
111 W. Perkins St.
Phone 713 Ukiah, Calif.